Redefining Tradition

EAGLE · 1997

HINDS COMMUNITY COLLEGE DISTRICT
McLendon Library
Raymond Campus
RAYMOND, MS 39154-9599

Redefining

Sports 10
Features 72
Events 56
Locations 102

HINDS COMMUNITY COLLEGE DISTRICT

Residence Life 124 Organizations 184

People 138 Closing 242

HINDS COMMUNITY COLLEGE DISTRICT

1997 Eagle Hinds Community College

Tara Hall
Co-Editor

Marsella Johnson
Co-Editor

Addy Villarreal
Section Editor

Bob Hodges
Advisor

It's Redefining Tradition

This has been another award winning year for Hinds Community College, many thrilling events took place such as the Eagle football team winning the state title championship for the third year in a row. The Eagle football cheerleaders also earned many awards while at summer along with the Eagle band and Hi- earning high recognition. Besides sports, the program persevered kicking off its second year Hinds students performed in several plays this year. Also organizations and with student participation and interest. indeed winners, all they need is an — to show their pride and

HINDS
11

H

HIND
NDS

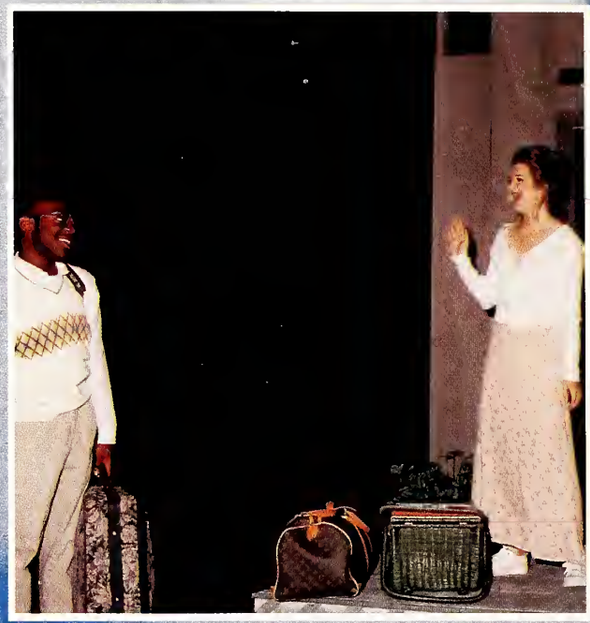

HINDS

It's Redefining Tradition

Whether being or [illegible] or the [illegible] other Hinds [illegible] lasting friendships are [illegible] Unity is what Hinds is [illegible] see it as you walk around the [illegible] pervades through every hallway and [illegible] room. With enrollment being [illegible] 12,000 students, Hinds has definitely redefined success. With so much to [illegible] students, such as a new career center [illegible] could Hinds not keep succeeding [illegible] Redefining Traditions!

Redefining

Living!

Redefining Success!

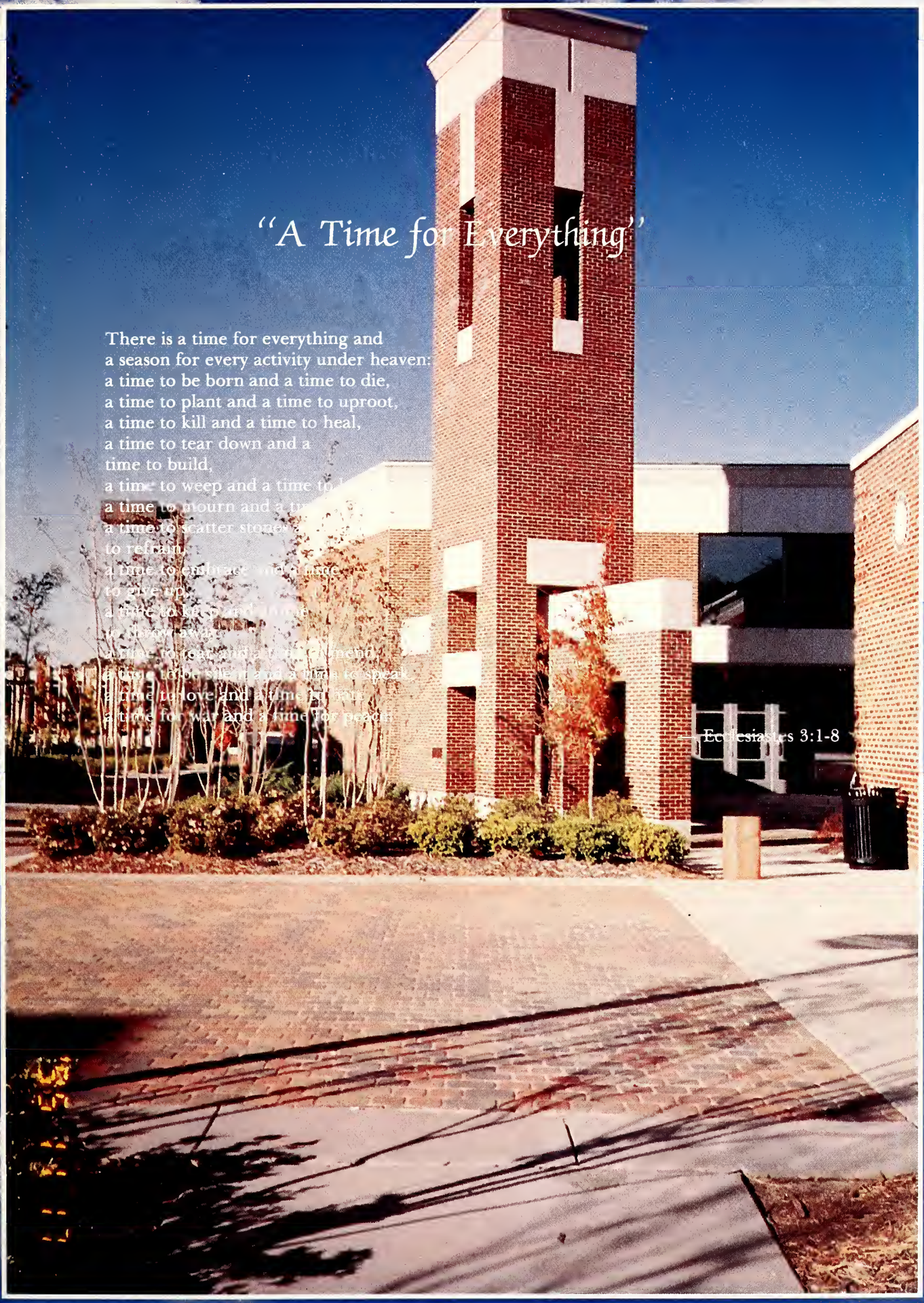

"A Time for Everything"

There is a time for everything and
a season for every activity under heaven:
a time to be born and a time to die,
a time to plant and a time to uproot,
a time to kill and a time to heal,
a time to tear down and a
time to build,
a time to weep and a time to
a time to mourn and a time
a time to scatter stones and
to refrain
a time to embrace and a time
to give up
a time to keep and a time
to throw away
a time to tear and a time to mend
a time to be silent and a time to speak
a time to love and a time to hate
a time for war and a time for peace

— Ecclesiastes 3:1-8

Redefining

Sports

HINDS
23

1996 FOOTBALL

EAGLES WIN THIRD

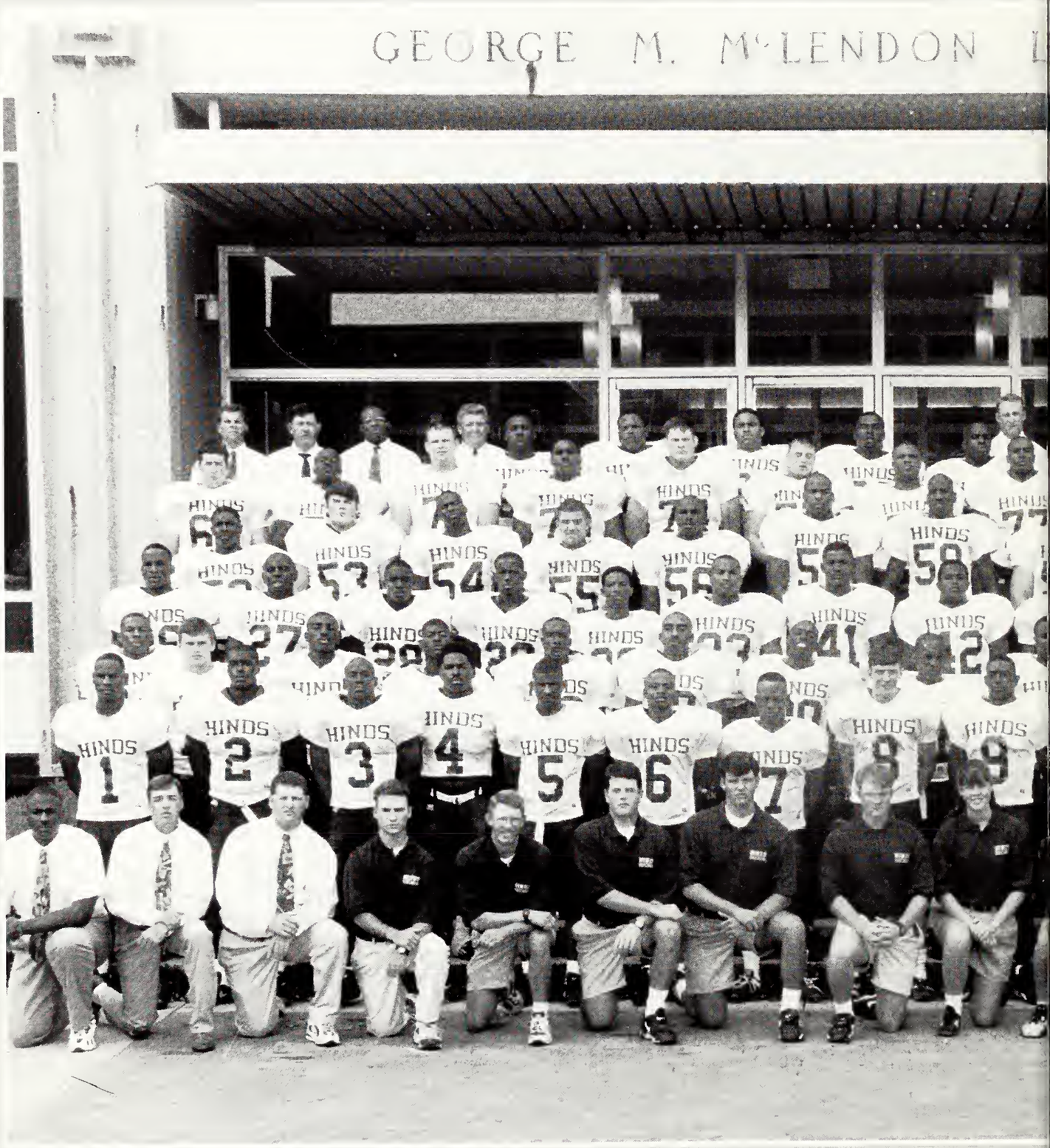

STATE & REGION 23

It has been 62 years since the Hinds Community College Eagles had won three consecutive State and Region 23 Championship titles but the 1996 Eagles did just that with a 27-22 win over the Bulldogs of Holmes Community College.

The win gave Hinds a perfect 11-0 undefeated season on the field but on record left the Eagles with a three game forfeit early in the season. Before this, the Eagles had been ranked number three in the nation by the NJCAA.

Hinds scored a total of 369 points for the season while only allowing opponents to score 184 points. The Eagles had a total of 2,517 yards rushing and 1,643 yards passing.

Scoring leaders for the Eagles were Greg Manson with 16 touchdowns for 96 points; kicker Scott Westerfield with 61 points, 15 from field goals and 46 from extra points; Kevin Prentiss with 9 touchdowns; and T.T. Tolivar and William Judge with 7 touchdowns each.

T.T. Tolivar led in passing with 69 completions of 114 attempts for 1,307 yards and 10 touchdowns while Greg Manson led in rushing with 271 carries for 1,364 yards and 16 touchdowns. Hinds completed the season with 4,160 yards.

Hinds head coach Gene Murphy was also named the Region 23 "Coach of the Year."

1996 HINDS SCOREBOARD

HINDS	34	NORTHWEST	20
HINDS	16	ITAWAMBA	10
HINDS	28	EAST MISS	21
HINDS	34	COPIAH-LINCOLN	29
HINDS	37	MISS. DELTA	17
HINDS	24	JONES	10
HINDS	62	SOUTHWEST	17
HINDS	24	PEARL RIVER	3
HINDS	38	GULF COAST	28
HINDS	45	EAST CENTRAL	7

STATE & REGION 23 CHAMPIONSHIP

HINDS	27	HOLMES	22

Scott Westerfield
Kevin Prentiss
Orlando Patterson
Greg Manson
William Judge
T.T. Tolivar

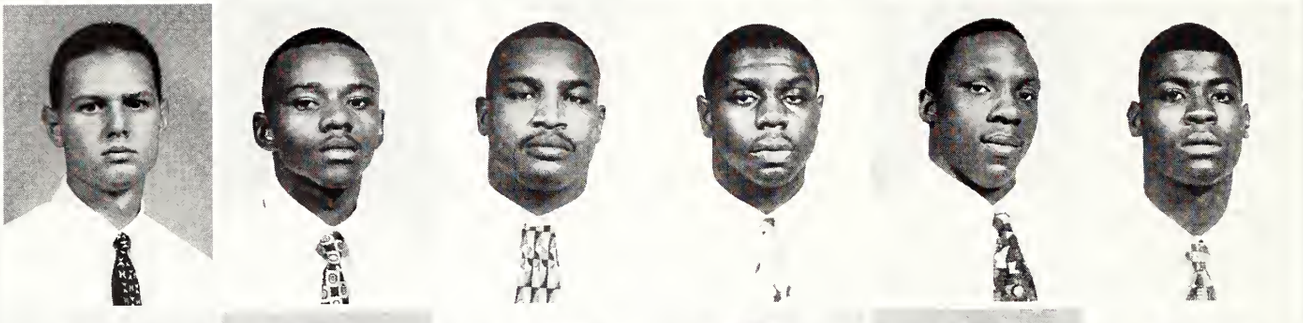

Kenny Watts
Kevin Daigle
Richard Caston
Brooks Brodie
Matt Fendley
Jamar Fordham

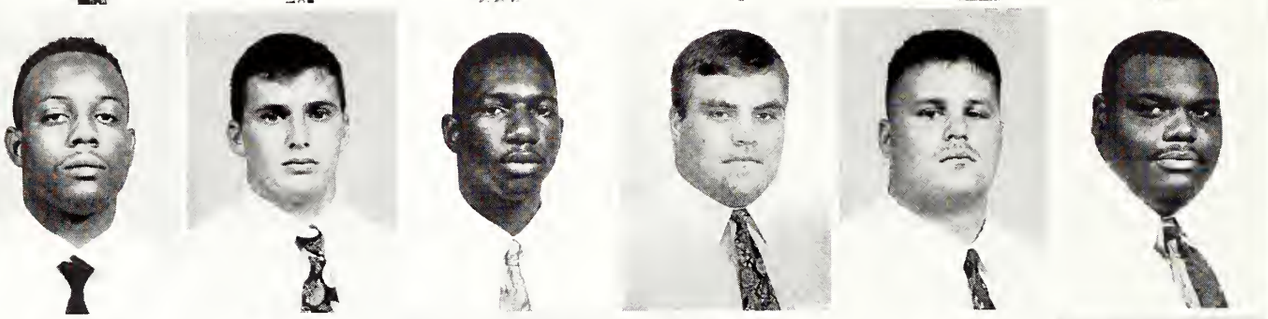

Shedrick Harris
Patrick House
Roosevelt Brown
Bwana Bembry
Malcolm Reed
Kenny Bryant

Alvin King
Emill Johnson
James Hobson
Bryan Dixon
Jeff Davis
Shaunnel Pope

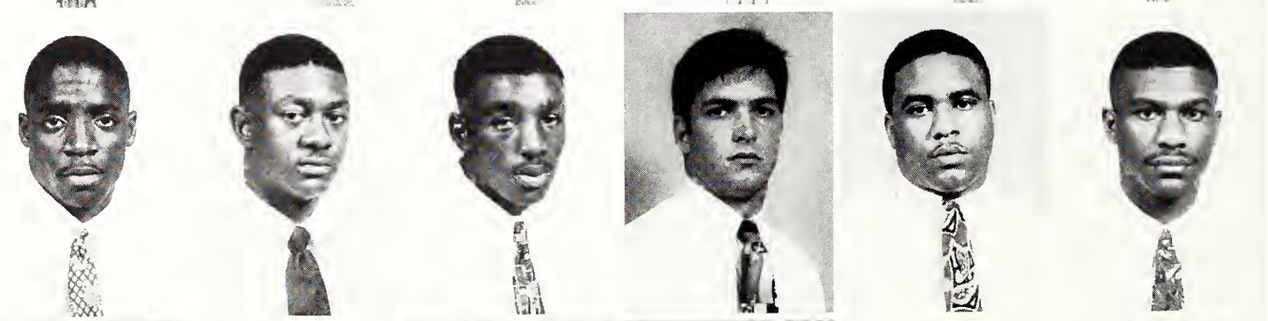

Michael DiBiase
Larry Prentiss
Daryl Richardson
Adam Bailey
Darryn Smith
Keith Neal

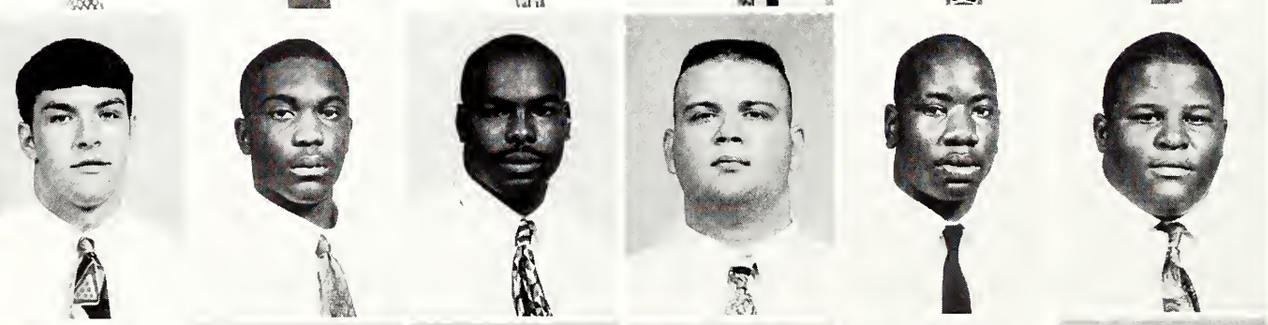

Ronald Moore
Damion Longino
Al Kendall
Alex Wilson
James Williams
Josh Wren

Leon Willis
Kevin Tabereaux
Wes Shivers
Mikell Fields
Keith Gaskin
Aristotle Harper

Prentiss Cole
Robert Pollard
Walter Haralson
Daniel Willis
Andrea Reed
Steve Long

Reginald Vaughn
James Washington
Willie Jones
William Carter
Mark Work
Jason Everhardt — Trainer

Andy Harrist — Trainer
Reginald Dillon — Manager
John Baker — Film
Bryan Grove — Film
Phillip Bates Trainer
Matt Grey — Manager

Stewart Fleming — Manager
Jeremy Sullivan — Manager
Corey Garner — Manager
Toni Hutchinson — Trainer
Brian Cullam — Trainer
Holly Palmer — Trainer

Bryant Scallorn — Trainer
David Pepper — Trainer

Gene Murphy
Assistant Athletic Director
and Head Football Coach

Jeff Terrill
Assistant Coach

J. Mike Smith
Assistant Coach

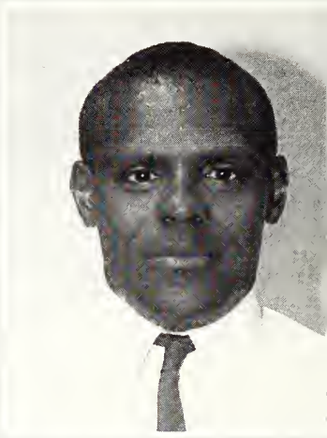

Tony Hughes
Assistant Coach

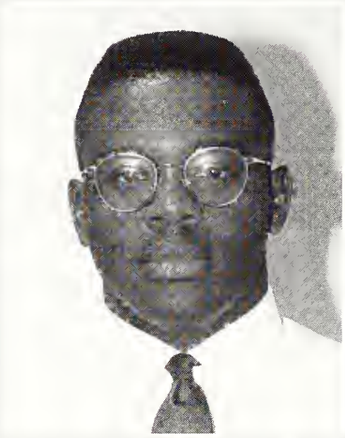

Ron Davis
Assistant Coach

Dot Murphy
Assistant Coach

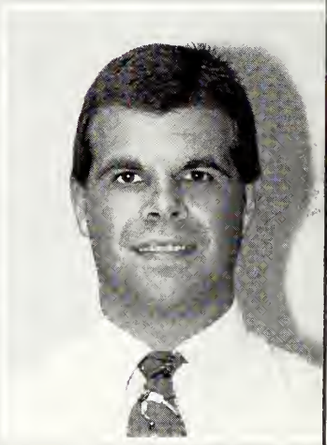

Bryan Johnson
Athletic Trainer

Assistant coach and athletic advisor Dot Murphy was featured this past year in TNT's production of Football America as the only female football coach in the country. She was later featured on the NBC Today Show and also in Sports Illustrated. The features not only centered around her as a football coach but also as a mother and wife of head coach Gene Murphy.

HINDS
24

HINDS
71
HINDS
76
HINDS
HINDS

HINDS
44
98

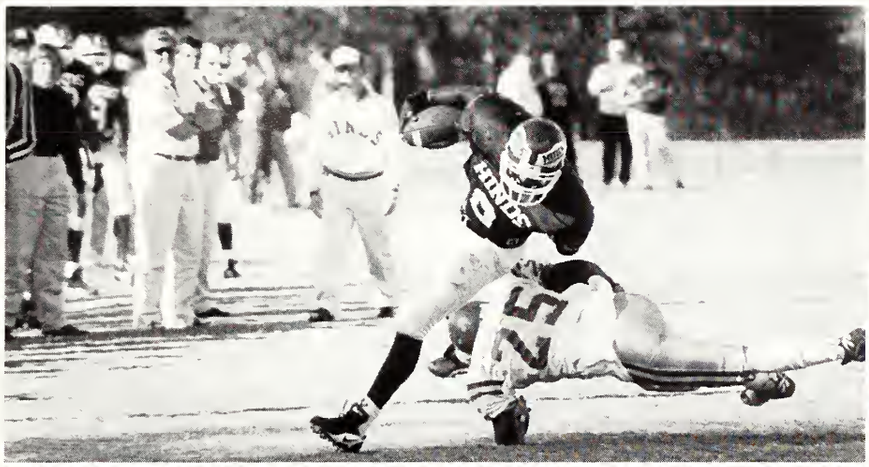
HINDS
25

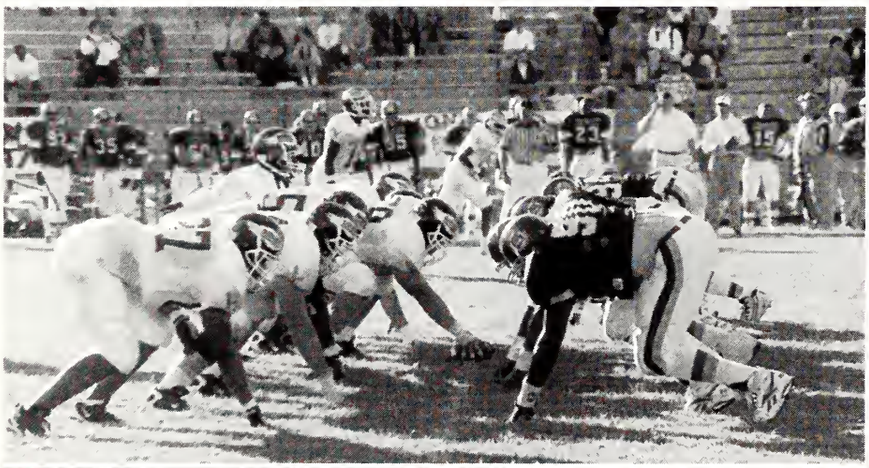

HINDS

HINDS
87

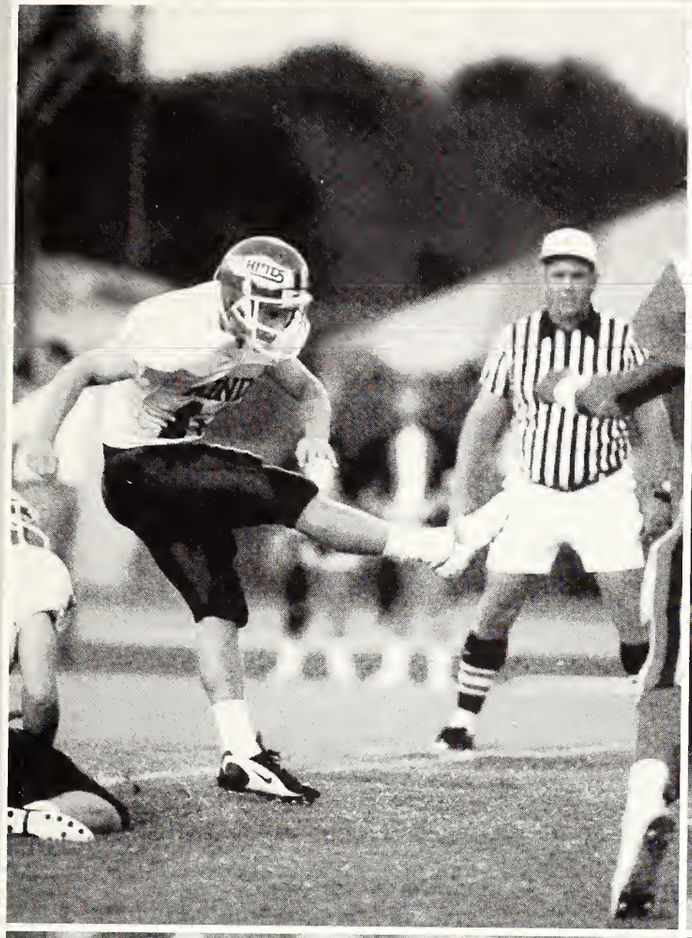

HINDS
99
HINDS
12
HINDS
16
59

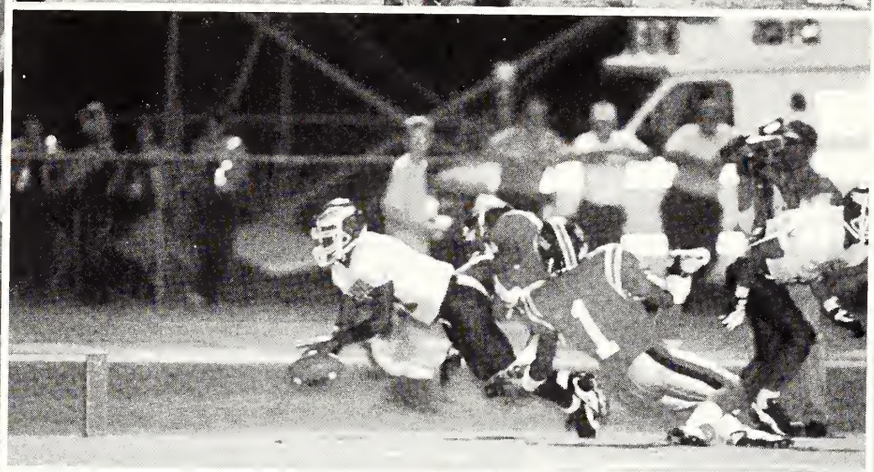

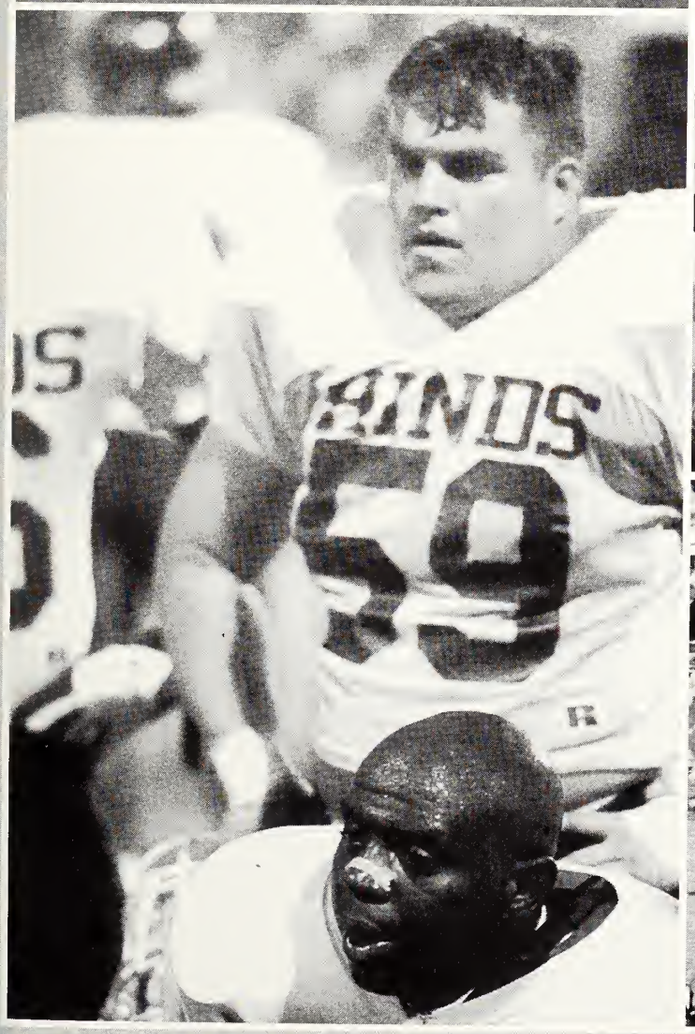
HINDS
59

32
HINDS

HINDS
23
HINDS
25

FOOTBALL CHEERLEADERS

EAGLE CHEERLEADERS — The 1996 Hinds Eagle football cheerleaders earned major honors at the Universal Cheerleader Associations Spirit Camp at the University of Alabama. The Hinds squad won first place in fight song, second in cheer, second in chant, four superior blue ribbons and were named the Most Collegiate Squad. In addition, they were presented with the Leadership Award. Pictured on first row from left are: LeAnn Kilpatrick, Susie Bell, Shannon Childres and Ann Marie Shipp. Back row from left are: Mandy Canizaro, Keri Bernsen, Lori Hughes, Clare Coppenbarger, and Mary Barber.

"Ernie the Eagle"
is Melissa Gaddis

Lou Anne Askew
Cheerleader Sponsor

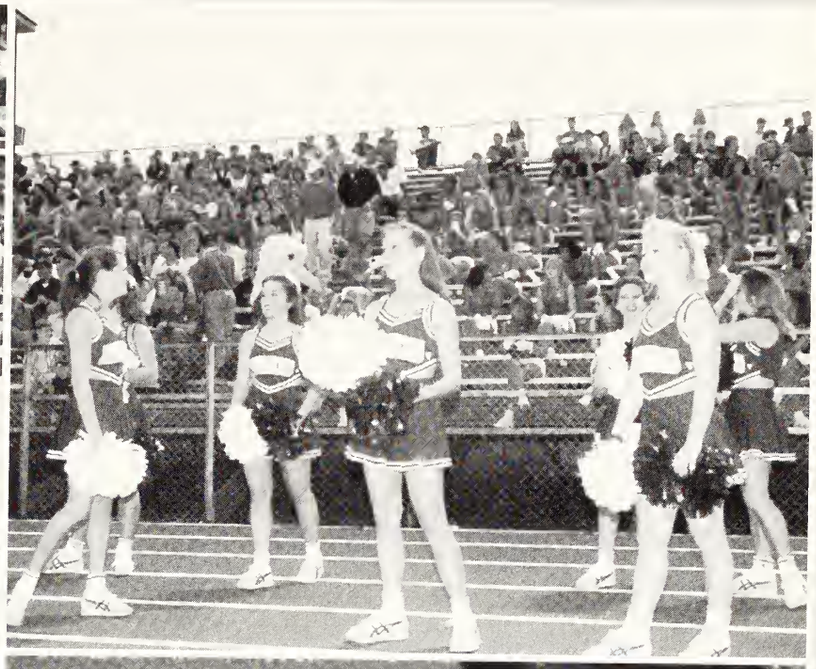

30

1996-97 MENS' BASKETBALL

Ralph Moore
Coach

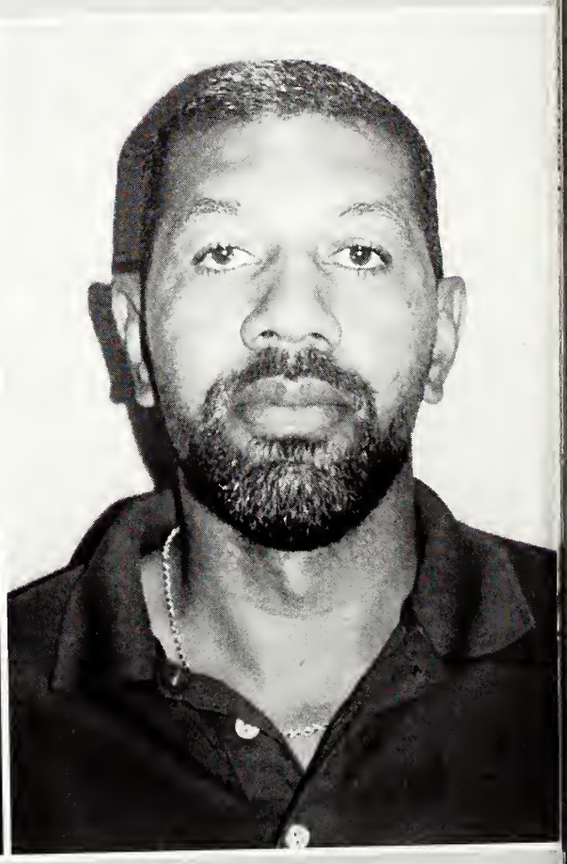

Leon Harris
Assistant Coach

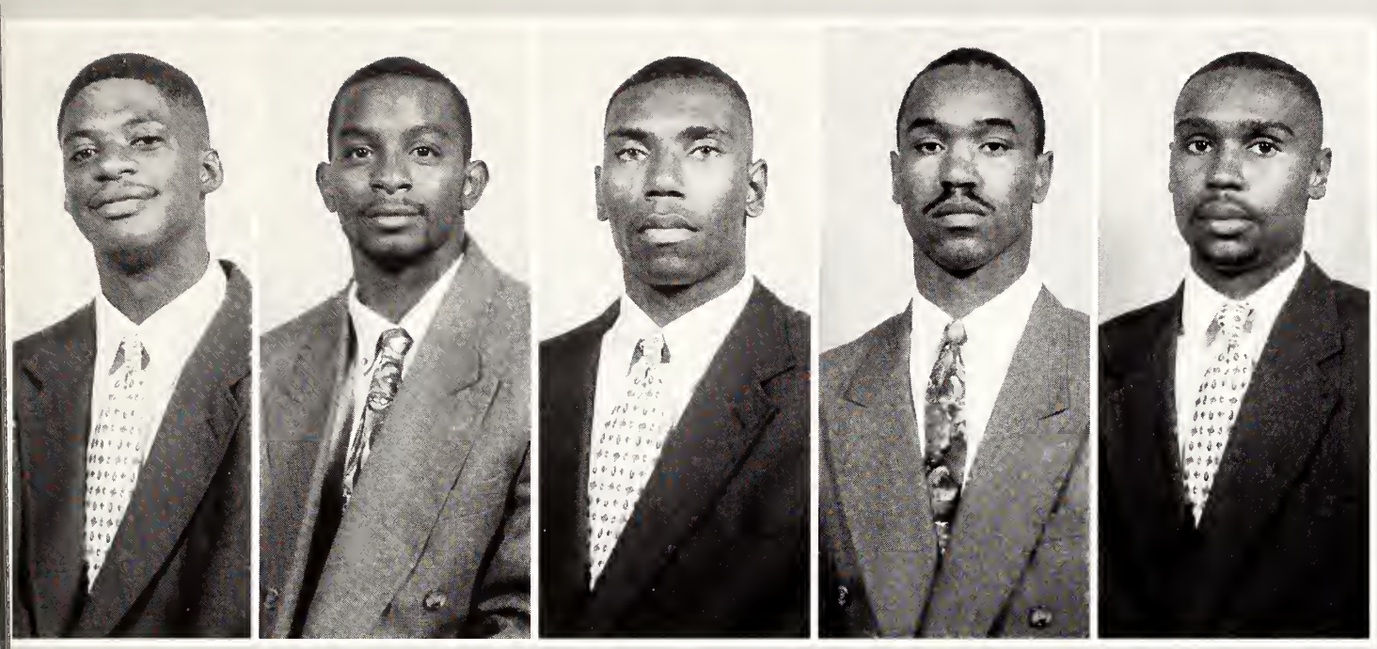

Patrick Chambers
Reggie Dixon
Chris Thurman
Lawrence Clark
Jason Thurman

Damien White
Geramie Wilson
Todd Garner
Antonio Mc Duffy
Derrick Allen

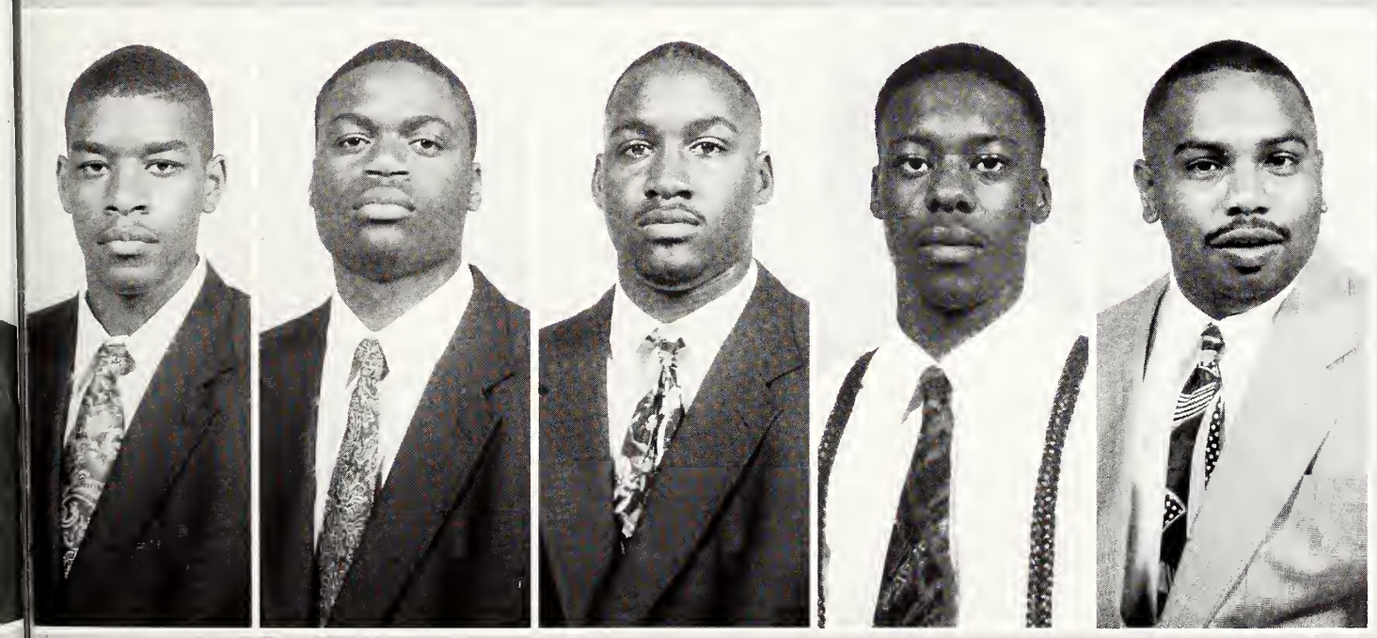

Kenyon Glover
Jeff Moore
Daniel Harvey
Jamil Gilleylen
Kenric Sanders — Mgr.

HINDS
24

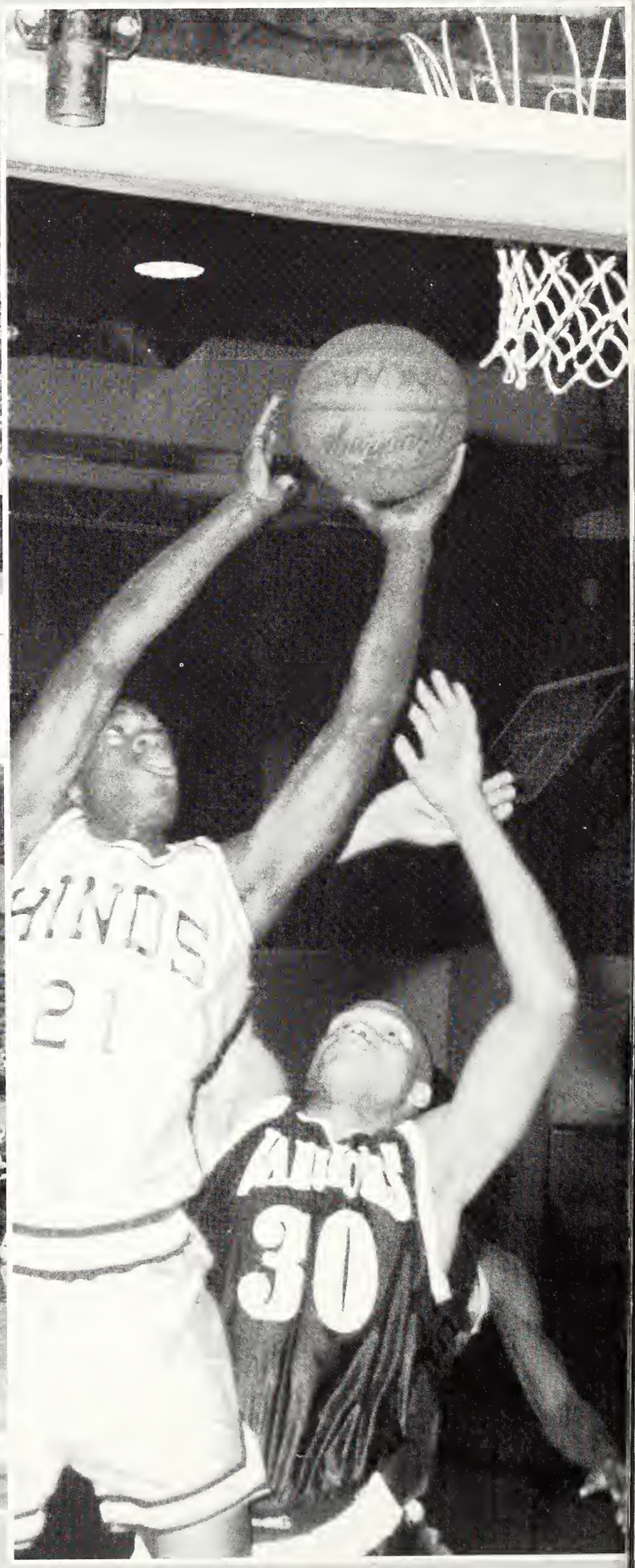
HINDS
21
HINDS
30

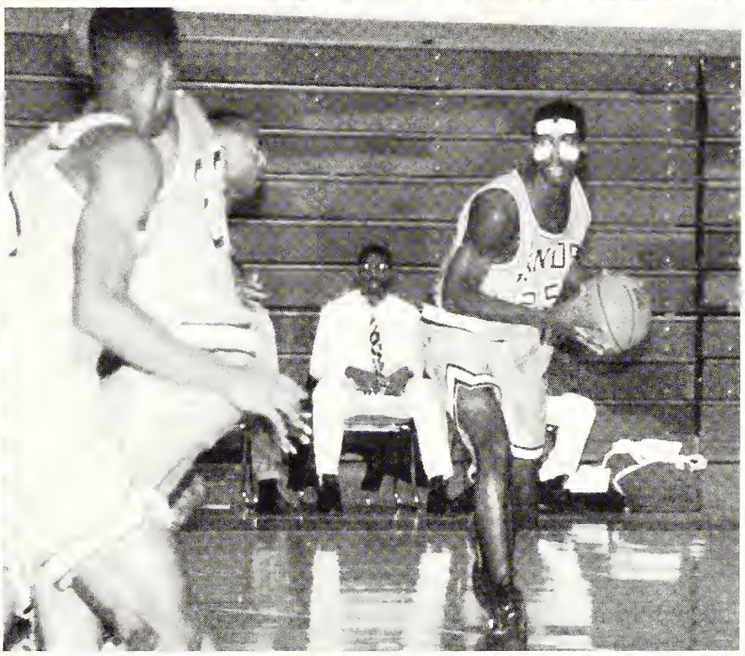

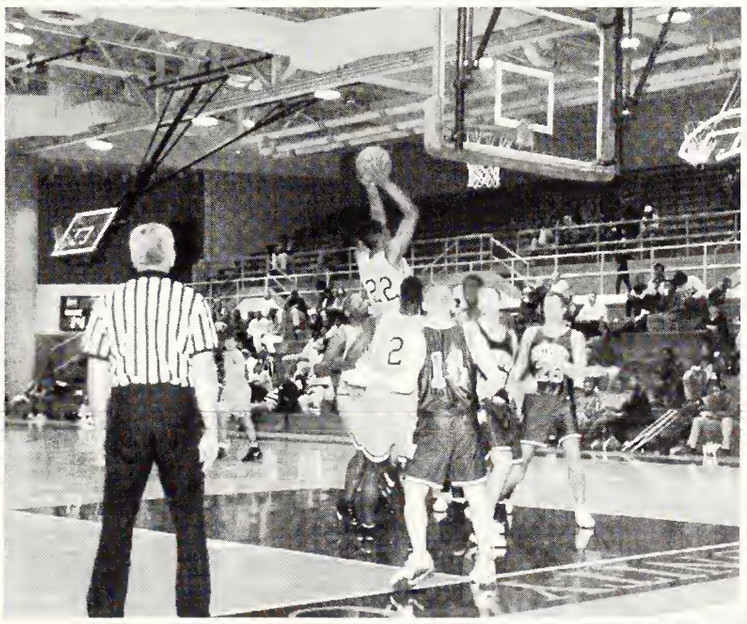

1996-97 WOMEN'S BASKETBALL

Lester Owens
Head Coach

Terri Black
Assistant Coach

Sharon McClendon
Helen Johnson
Courtney Smith
Amy Sutton

Tineka Mack
Lakeshia Blue
Lanella Ellis
Teresa Brown

Stephanie Moore
Stacey Crocker
Mildred Champion
Kristina Holden

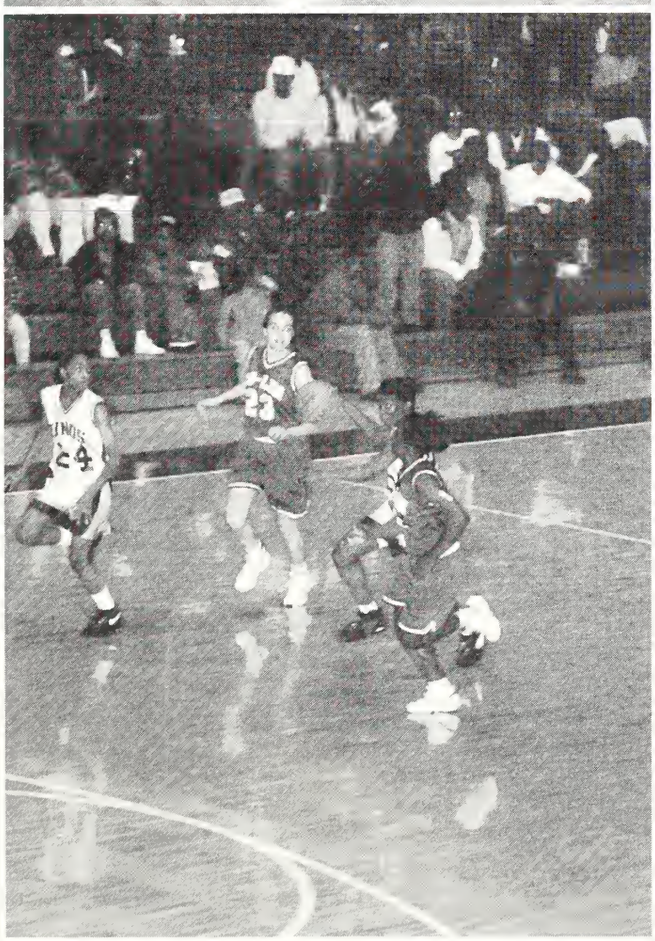

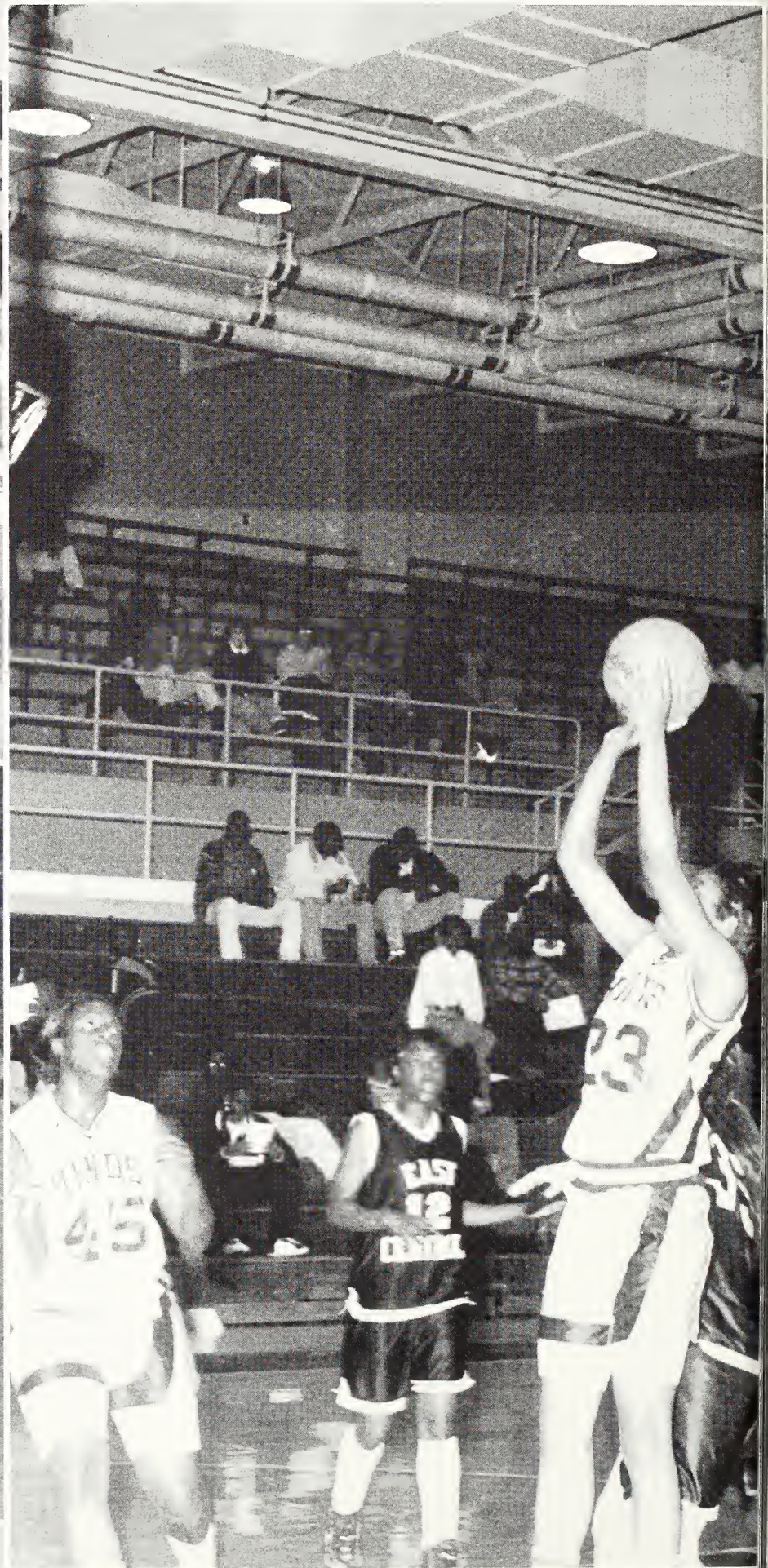

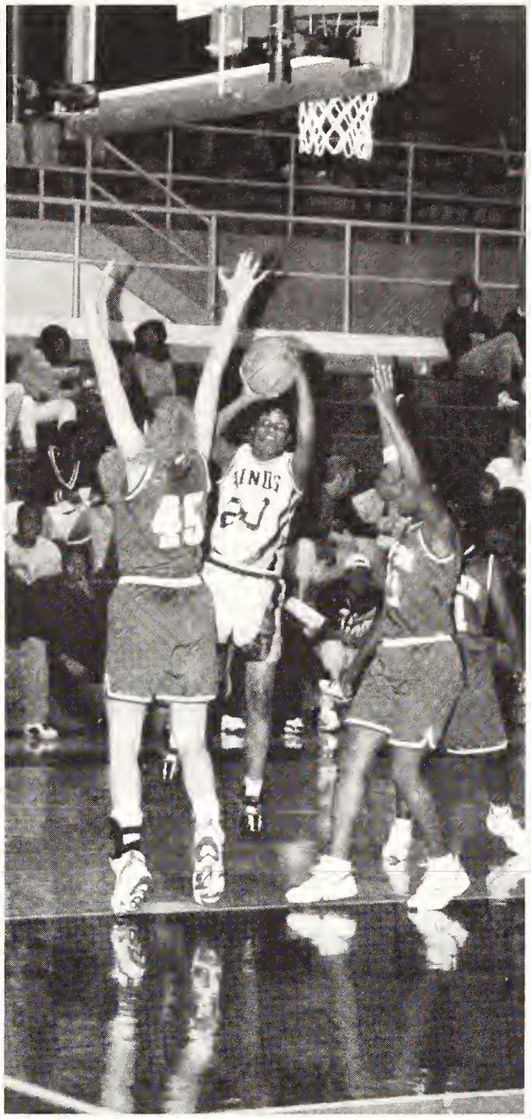

1997 TENNIS

MEN'S TEAM — Front row from left: Carlos Saenz, Justin Rhodes, Ben Little, Rob Fyke, and Coach Cleon McKnight. Back row from left: William Flowers, Earnest Lowery, Jason Woods, David Wilkerson, Austin Mitchell and Craig Bullock.

WOMEN'S TEAM — Front row from left: Jennifer Moore, Mandy Herndon, Katie McMahan, and April Pryor. Back row from left: coach Cleon McKnight, Mandy Howell, Melanie Davis, Ashley Winborne, and Rachel Moser.

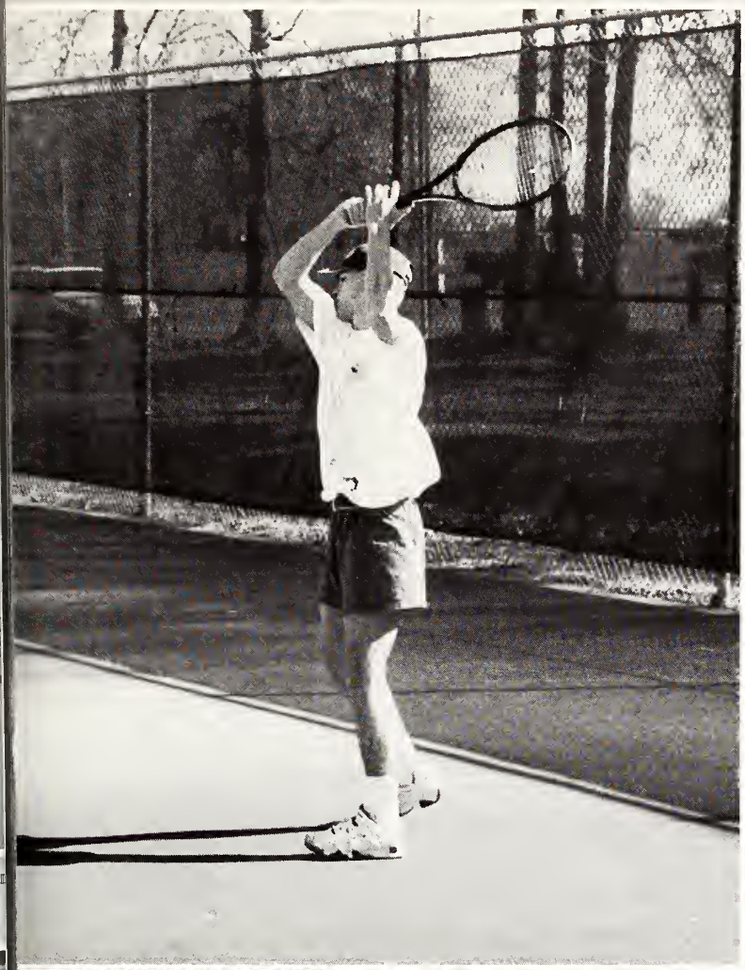

1996 SOCCER

SOCCER TEAM — Front row from left: Ricky Walker, Daniel Harrison, Jason Chapman, Michael Hobson, Larry Foster, Troy George, Fredric Gabriel, Brad Welch, Brooks Wekheiser. Back row from left: coach Tom Shepherd, Gray Massey, Ricky Yates, John Arnold, Beau Muffuletto, Win McGee, Jason Jones, Rob Fyke, Ben Newell, and Gary Broadwater.

The Soccer team finished the season with a 5 win 10 loss record.

Tom Shepherd
Coach

12
18

10

1997 GOLF

GOLF TEAM — From left: coach Anthony Price, Ryan Heafner, Matthew Vincent, Reed Hammond and Ernie Rogers.

Anthony Price
Coach

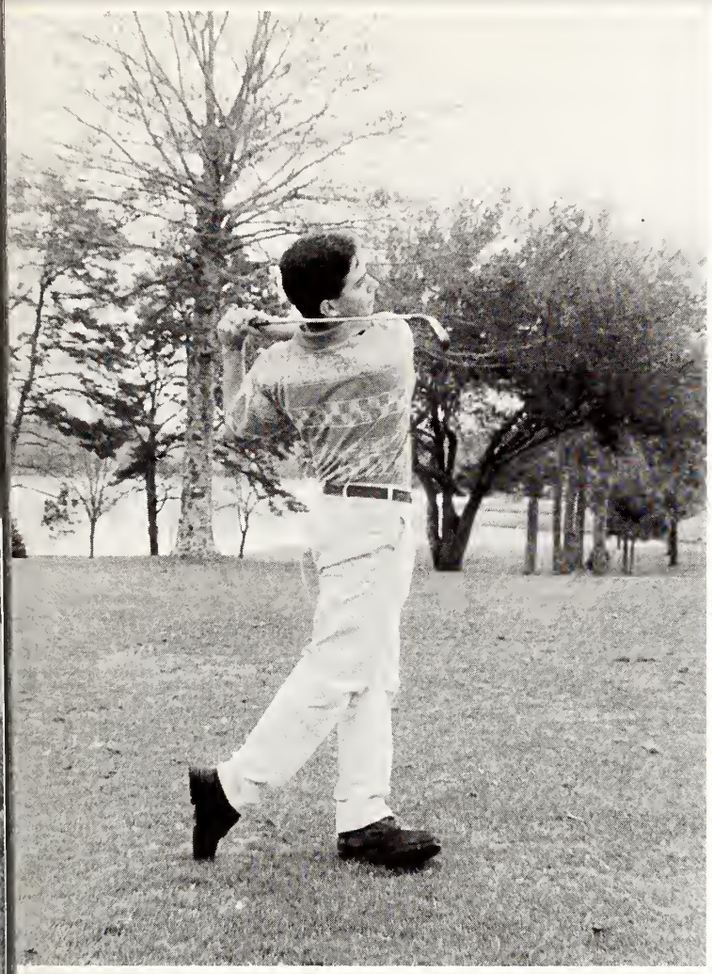

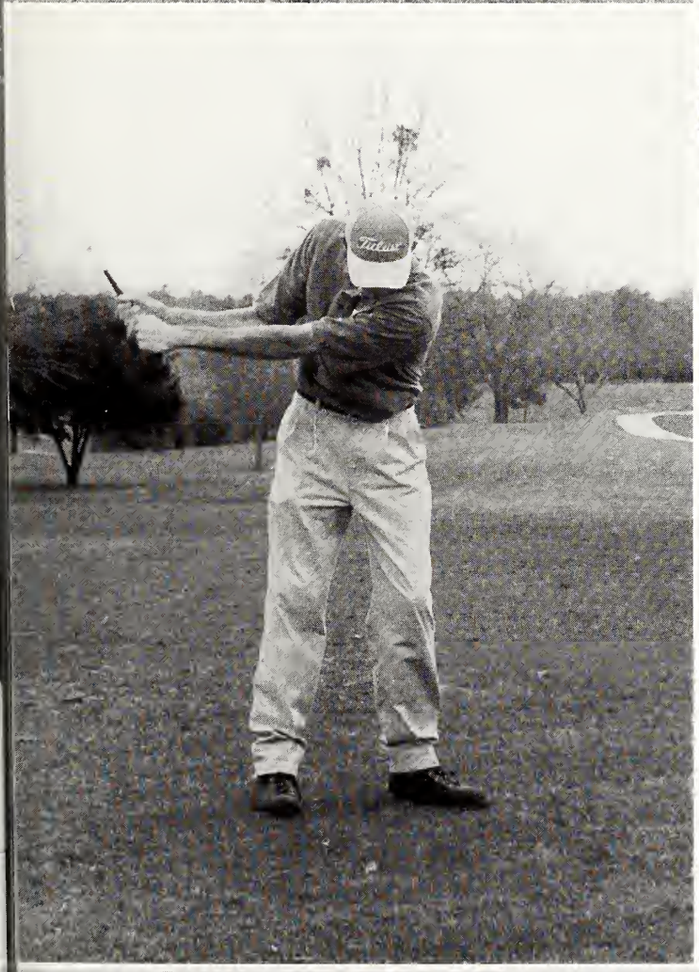
Titleist

1996 BASEBALL

1996 EAGLE BASEBALL TEAM — front row left to right: Kevin Prentiss, Jay Finton, Andy Lee, Wes Muse, Preston Welch, Bryan Whalen, Greg Garvin. Second row from left are: Brian Anderson — Trainer, Richie Bruister, Steven Hester, Brad Gray, Wayne Roberts, Brian Cullen, Wade Harvey, Jamie Rodgers — Trainer. Third row from left: Coach Rick Clarke, Steven Gentry, Brian Compton, Will Loftin, Trey McLeod, Russ Wardlaw, Michael Ray, Andy Stevens, Michael Hughes, Jason Murphy, Doug Fortenberry — Graduate Assistant Coach.

The Hinds Community College Eagles lost their bid for the State Community/Junior College Baseball championship by losing both tournament games played at Mississippi Delta Community College in Moorhead. Hinds lost game one 5-2 to Mississippi Delta and lost their second game 3-2 to Mississippi Gulf Coast leaving the Eagles with a 24-19 overall record and a 16-8 record division play.

Rick Clarke
Coach

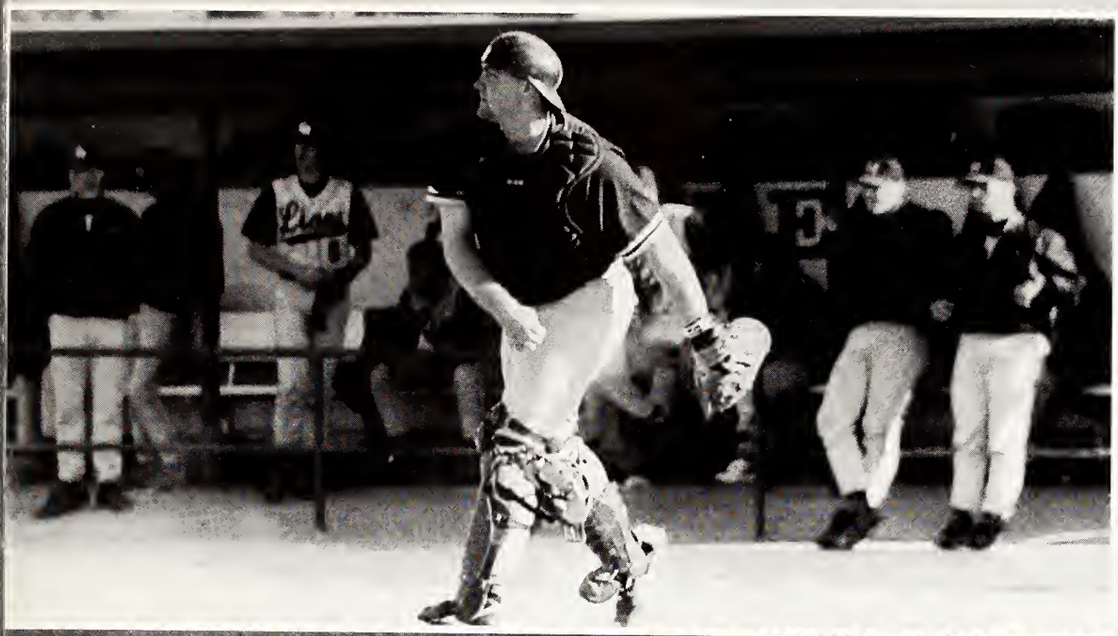

HINDS

PEOPLES
BANK
Abraham's
SUPERVALU
quick
22

1997 SOFTBALL

SOFTBALL TEAM — Team members this season include first row from left: Brooke Bardwell, Suzanne Dodd, Brook Barlow, Lacey Walsh, Alicia Kelly, Anna Fernald, Lindsey Cook, Padrean Kelly and Holly Hollingsworth. Back row from left are: Coach Deborah Nichols, student assistant Richie Bruister, manager Courtney Smith, Danielle Forler, Lyndsay Lenoir, Kim Moore, Stacey Crocker, Rebecca Howard, Kim Riley, Angela Arender, student trainer Toni Hutchinson, and assistant coach Patti Johnson.

Deborah Nichols
Coach

Patti Johnson
Assistant Coach

HINDS
HINDS

7

23

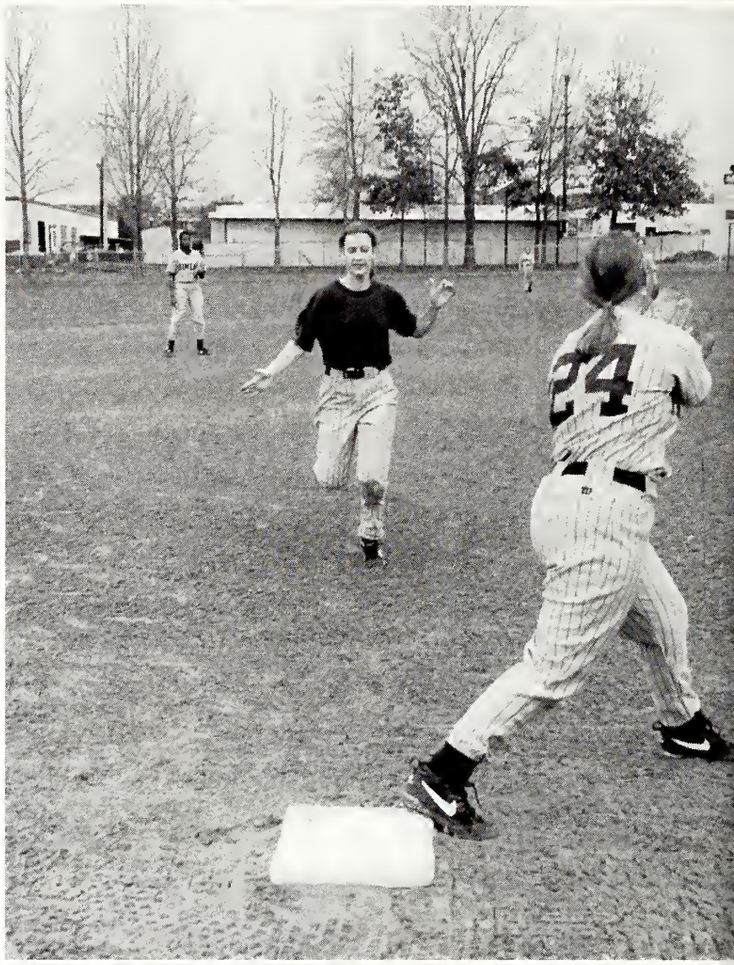

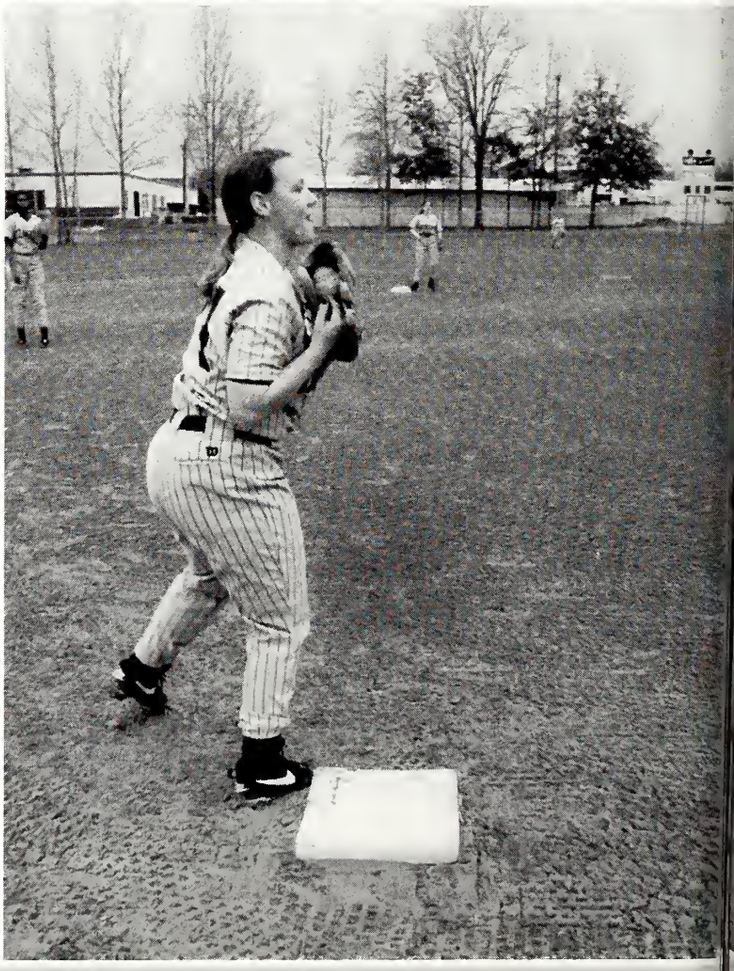

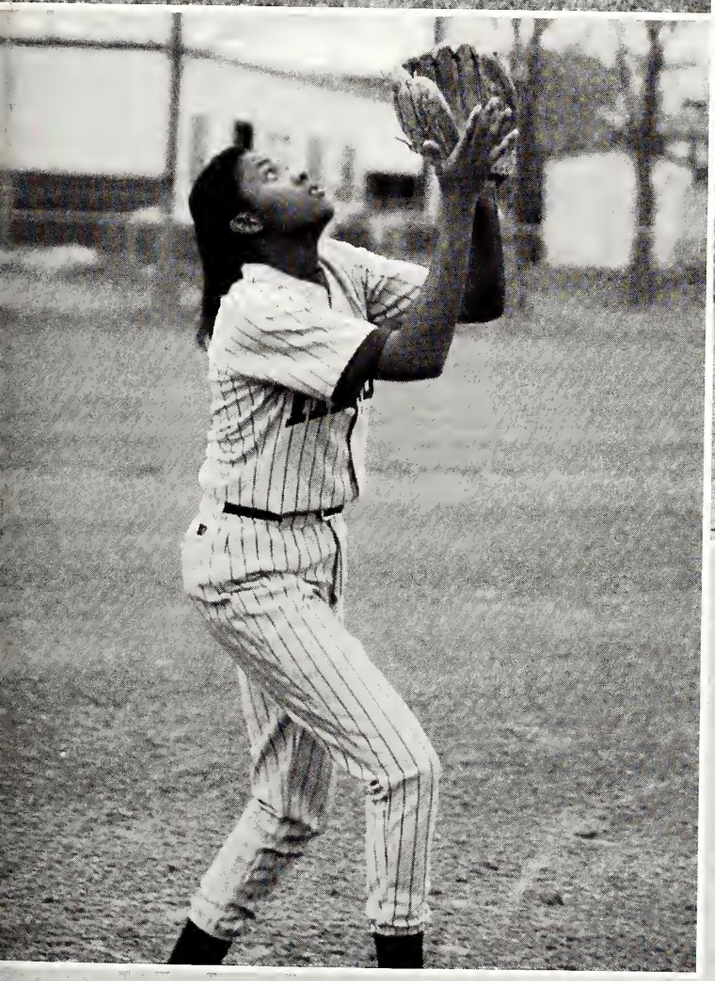

1996 TRACK

1996 STATE & REGION WINNERS — The members of the 1996 Hinds track team won the State and Region 23 Track Championship. First row from left are: Collier Price, Keith Rodgers, Errick Rainey. Second row from left are: Deshone Mallard, Stanley Ervin, Stewart Fleming, Stephen Jessop, Jessie Bullock, Keith Gaskin, Coach Jim McGowan. Third row from left: Matt Grey, Tyrone Hart, Sammy Jackson, Dan Willis, Jamar Fordham, Cornelius Thompson. Fourth Row: Reggie Dillion, Marshall Sykes, Bwana Bembry, Chris Tate.

1996 CROSS COUNTRY

1996 CROSS COUNTRY TEAM — Kneeling from left: Marshall Sykes, Jeremy Vincent, Kirk Pepper and Jordan Henderson. Standing from left: Paul Wilson, Henry Hobson, Joey Loomis, Kevin Parrish and coach Sam Wright.

INTRAMURAL FOOTBALL

INTRAMURAL BASKETBALL

14
00

INTRAMURAL VOLLEYBALL

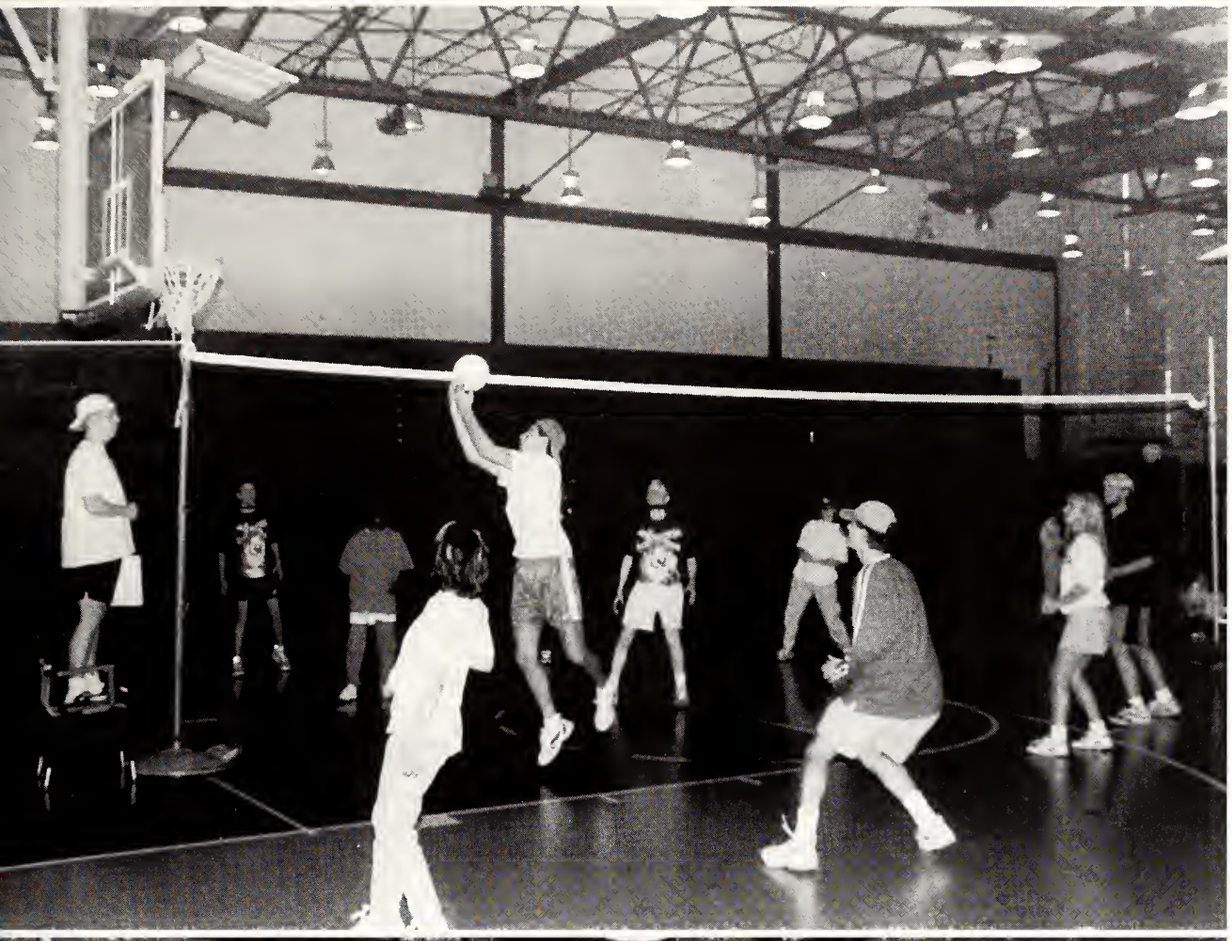

Redefining

Events

HERE
SHE
IS

The Year in Review

There was something improbable about the sight of Boris Yeltsin, snowy hair waxed into his rigid, trademark pompadour, indulging in a bit of boogie at a pop concert. He looked like a dancing bear. But thousands of young people basking in free music and festive spirits didn't seem to care. They roared their approval as the 65-year old candidate swiveled and grinned.

After killing 16 people in the Caribbean in mid-September 1996, Hurricane Hortense lost some of his strength, but swaggered to the northeastern United States. The hurricane brought nearly 18 inches of rain to Puerto Rico, creating swollen, raging rivers and deadly mudslides. Most of San Juan, the capitol, was in darkness. Food spoiled in refrigerators, and those lucky enough to have water often had a mud-colored liquid emerge from the tap. Residents endured long lines in up to 90-degree heat for such essentials as ice and drinking water.

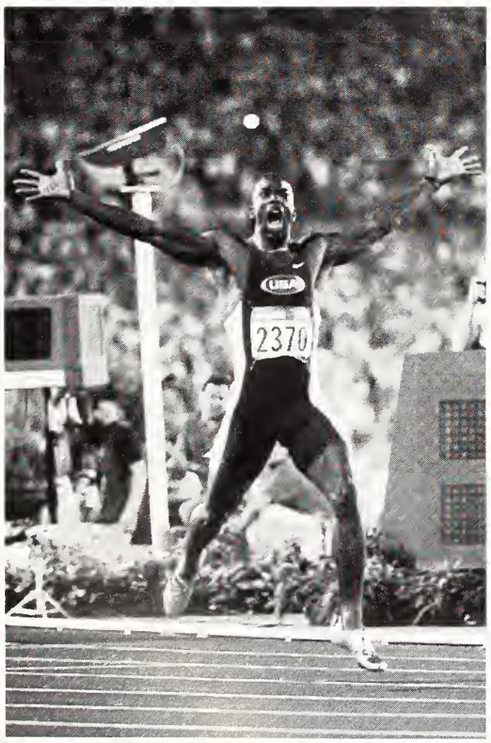

Michael Johnson knows how to close out a deal quickly and efficiently. When he thought that his 1996 Olympic rivals in the men's 200 meter might threaten his 19.66 world record he upped the ante. He broke it himself, coming in with a 19.32 time. Johnson runs the way no one dares to imagine legs churning low to the ground, back straight in perfect posture truly something to behold.

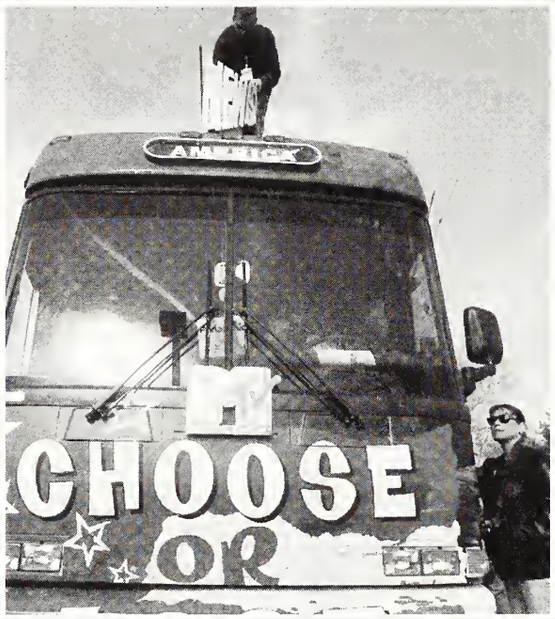

The "Choose or Lose" campaign, which MTV began in the 1992 election, and the bus reflect the network's commitment to bring the 'under 25s' out to vote in the 1996 Presidential election. Voter materials were made available as well as MTV's Voter's Guide, which explained the two major parties' views on issues of concern to young people.

Chelsea Clinton shares the stage with her father, the president, and mother. As the huge crowd shouted "Four more years!", they rose to applaud the president's closing lines.

'he World Series trophy is back in the Bronx, belonging to a New York 'ankees team that never gave up. Together, they pulled off the ultimate omeback. Given no chance after two humbling losses at home, the 'ankees won the first World Series title since 1978 with a 3-2 victory over ne defending champion Atlanta Braves in Game 6 on Saturday, October 6, 1996. This marked the Yankee's 23rd title, most in history and surely ne of the most remarkable.

Kerri Strug came to the Olympics with two goals, to make the all-around women's gymnastics finals and have a good time. While accomplishing these, she became the darling of Atlanta. "Winning the team gold medal has been a dream come true, but it's also a little bit hard knowing that I finally did accomplish what I wanted so badly in '92 and it may be taken away soon." She said before the injury forced her to pull out of the final.

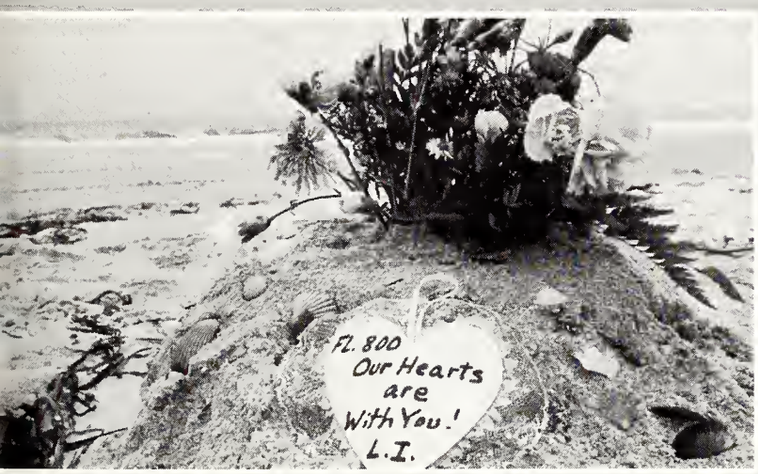

)n July 17, 1996, a Boeing 747 jumbo jet took off from JFK International irport in New York, never to reach its destination in Paris. TWA Flight 800 xploded and crashed into the ocean in hundreds of pieces. There were no ırvivors of the 230 people aboard. Months of an exhaustive and round-the-clock ıvestigation still have produced no definitive cause for why the jet burst into a reball, and there is growing concern that the mystery will never be solved.

Alanis Morissette is at the top of her profession these days. With sales of "Jagged Little Pill" reaching 13 million, 22 year old Canadian singer/songwriter's debut in the United States became the best-selling album by a female artist.

ıe Smashing Pumpkins (from left, Billy Corgan, D'Arcy, and James Iha) pose backstage after ceiving the award for Best Video of the Year at the MTV Video Music Awards in New York on otember 4, 1996. In spite of the tragic death of veteran keyboard player, Jonathan Melvoin d the firing of drummer, Jimmy Chamberlain, the Smashing Pumpkins continue to climb.

Eagles Win Third State & Region 23 Titles

Undefeated on the field, the Hinds Community College Eagles claimed their third straight Mississippi State Community & Junior College and Region 23 Championship titles with a 27-22 win over the Bulldogs of Holmes Community College.

Hinds coach Gene Murphy was also named the Region 23 Coach of the Year. It has been 62 years since any of the community colleges have outright won three consecutive titles unless shared due to a tie in a championship game.

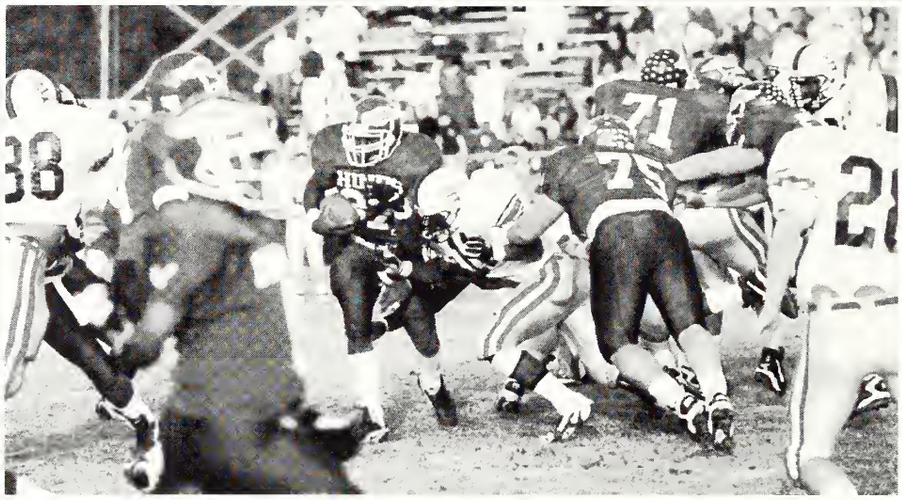

1996 Eagle Award Winners

EAGLE AWARD WINNERS — Hinds Community College's Athletic Department honored student athletes at the annual Athletic Awards Program on the Raymond Campus. The "Eagle Award" was presented to the most outstanding male and female athlete at Hinds. Pictured from left are: Hinds President Dr. Clyde Muse, male "Eagle Award" winner Jaret Holmes of Clinton, a member of the Hinds football team; female "Eagle Award" winner Jessica Broussard of Lake Charles, Louisiana, a member of the women's basketball team; Mrs. Vashti Muse; and Hinds Athletic Director Rene Warren.

Fall Carnival 1996

This year's Fall Carnival at Hinds was a complete success. Many clubs and organizations participated by setting up booths that offered food or games. Money was raised that went towards the clubs and future events. Music, good food, games and even go-cart racing were apart of this year's activities.

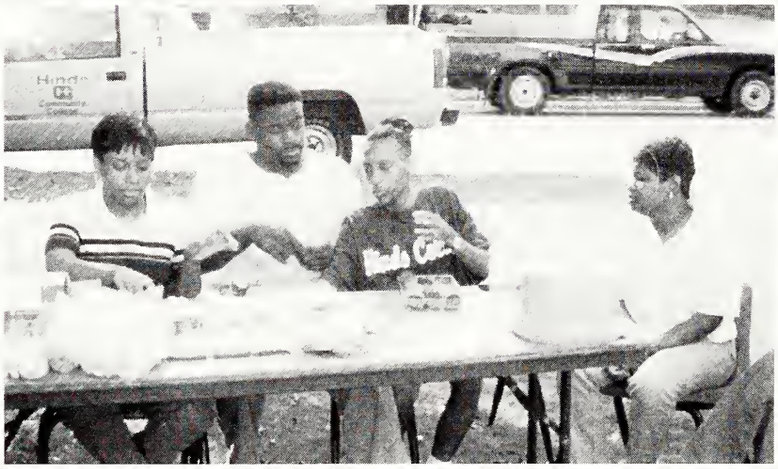

TRICK
TREAT

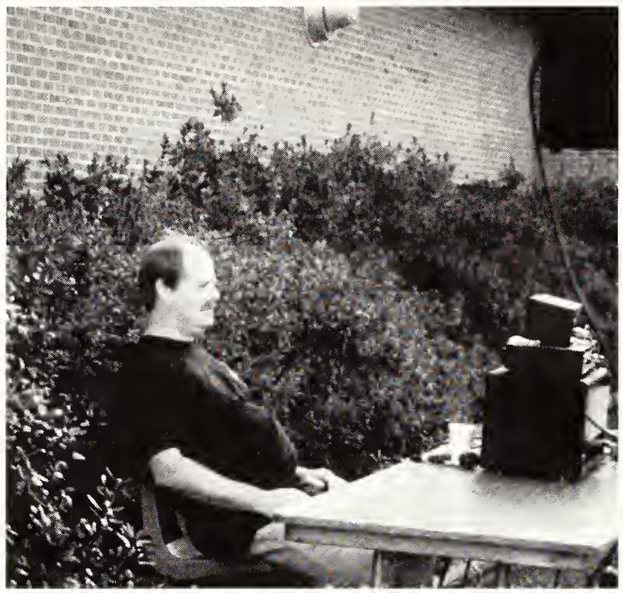

"Carousel"

The performance of "Carousel" was a complete success by the Hinds Music Department. The production took place on February 10th. "Carousel", a Rodgers/Hammerstein Musical, is a story about a young boy and girl who meet and fall in love. Some of the major songs performed were "If I Loved You" and "You'll Never Walk Alone." Majors stars in the play were Susie Bell as Louise, Nathan Boteler as Enoch Snow, Toni Canizaro as Wettic Fowler, Lance Felker as Billy Bigelow, Rachel Knox as Mrs. Mullin, Carlos Saenz as Jigger, and Melody Watson as Julie Jordan.

"Little Shop of Horrors"

The Hinds Community College Lendon Players presented "Little Shop of Horrors" in Brooks Theatre. They performed seven productions starting the week of February 19, 1997.

OFF THE WALLTONS

OFF THE WALLTONS by Martha Humphreys was presented by the Hinds Community College Lendon Players in October of 1996. The two-act play was about how a disfunctional family of six brothers and sisters deal with one another when certain situations occur. The play was directed by Denise Halbach.

Miss Hinds - 1996

Indira Crapps

1996 Mississippi and the Arts Week

The Mississippi Symphony Chamber Orchestra

Mississippi and the Arts Week is a project of the Special Activities Committee in cooperation with art, music, English, social science, and speech and theatre departments. The annual celebration of the arts is celebrated on the Raymond Campus. Students are invited to attend and learn about the arts that occur in this state.

Janelle McComb

John Maxwell

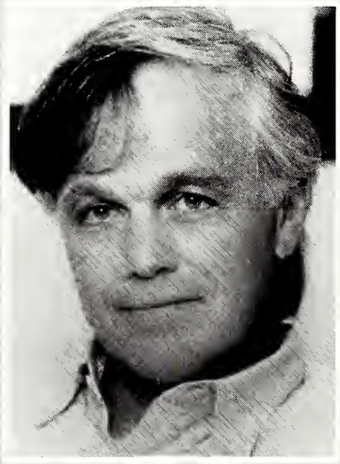

Clyde Edgerton

Dr. Barbara Blankenship

Danny McKenzie

Dorothy Shawhan

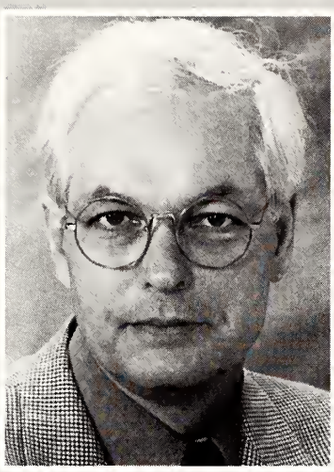

Jan Nordby

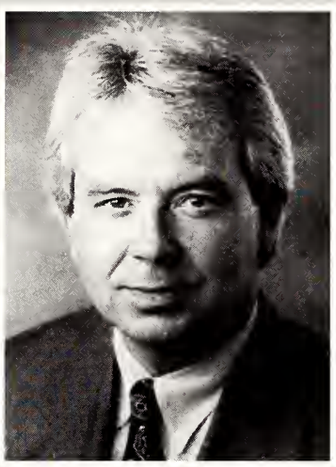

Walt Grayson

The Jackson State University Jazz Band

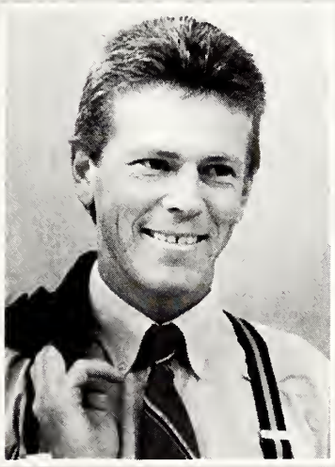

Mark Millett

Charles Gross

Hiney-HO Day '96

Volleyball Action!

Hiney-Ho Day takes place in late April in which Hinds students get to enjoy a different atmosphere from which they are accustomed. The three-day festival is favorite tradition here at Hinds. It offers volleyball, fun games, concerts, dancing and plenty of food.

Redefining

Features

HOMECOMING 1996

1996 Homecoming Court: (left to right) Tyshea Jones, Susie Bell, Katrina Richards, Tasha Karnes, LaToya Dente, Allison White, Nancy Stewart, Leslie Warren, and Heather Busby.

Dr. Muse crowns 1996 Homecoming Queen Susie Bell

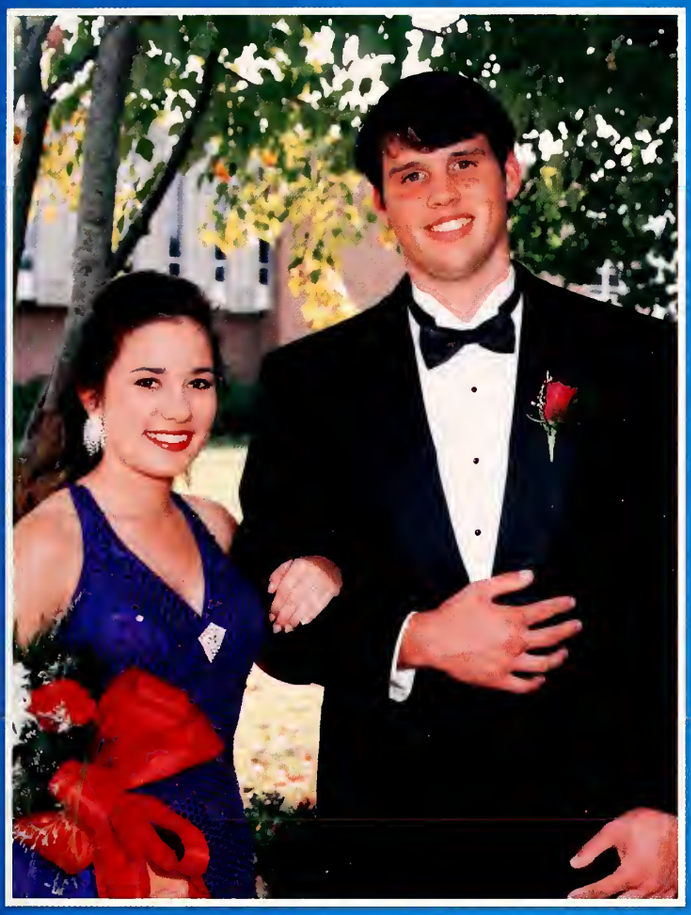

Susie Bell and
Andy Harrist

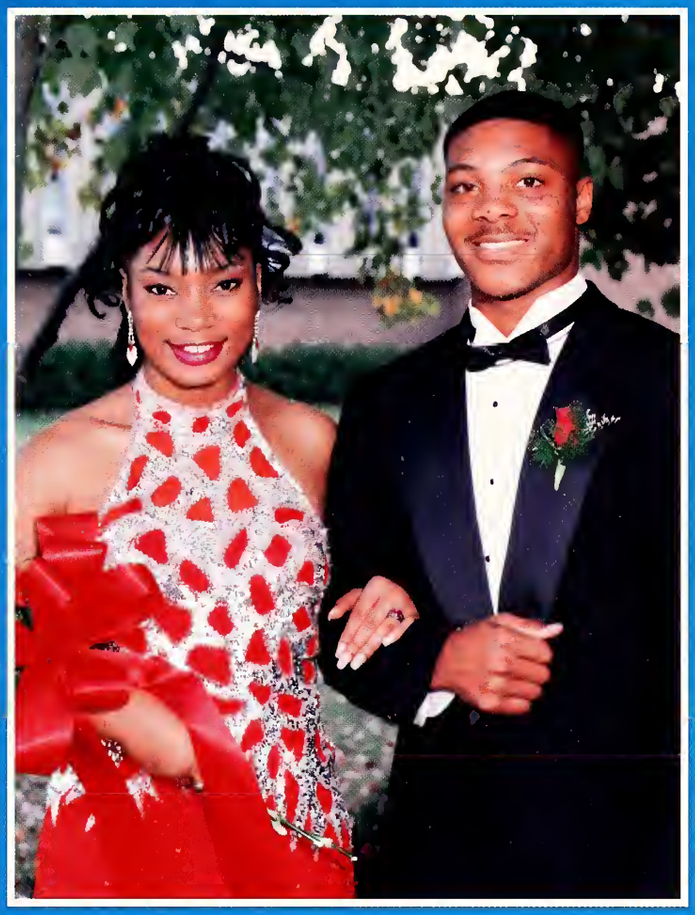

LaToya Dente and
Don White

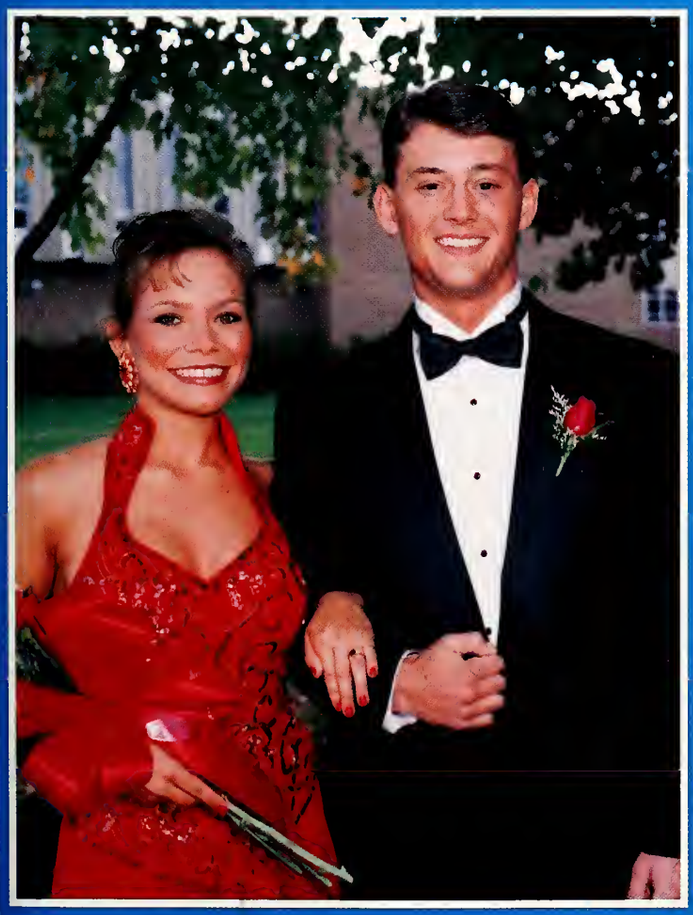

Nancy Stewart and
Jayson Jones

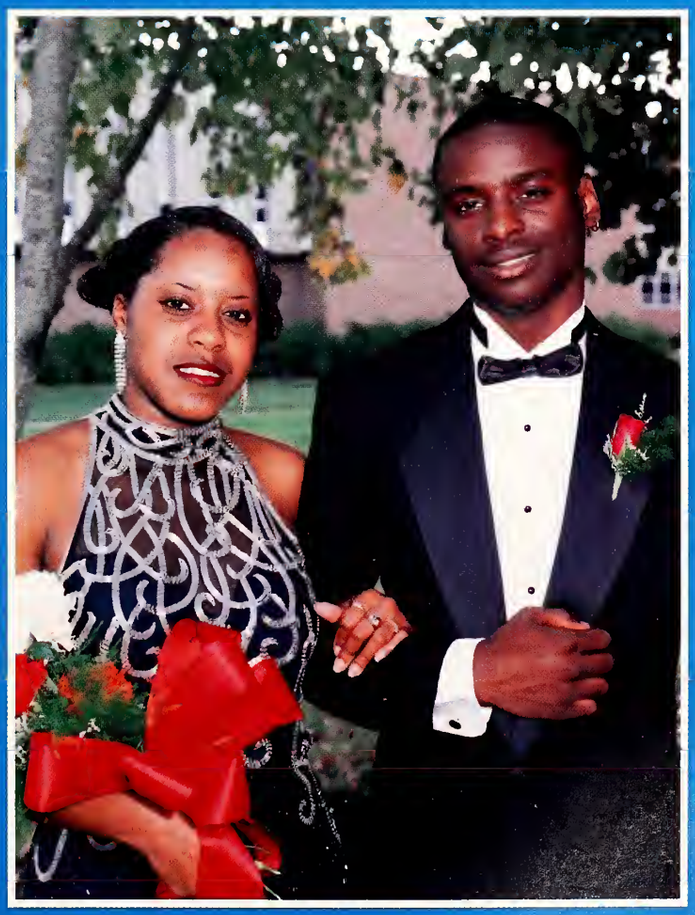

Katrina Richards and
Mallie Lawerence

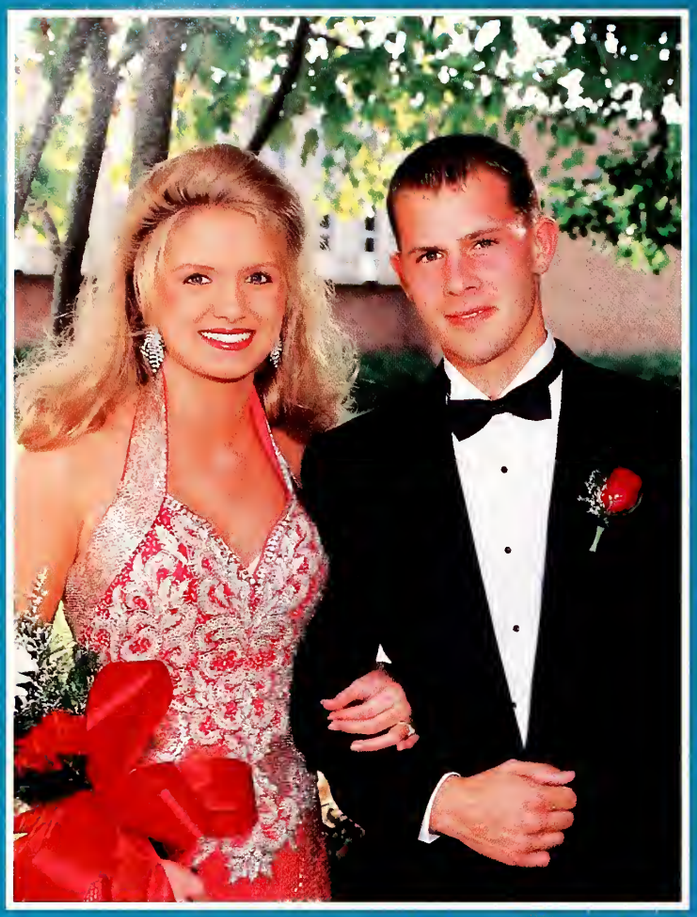

Allison White and
Chris Stewart

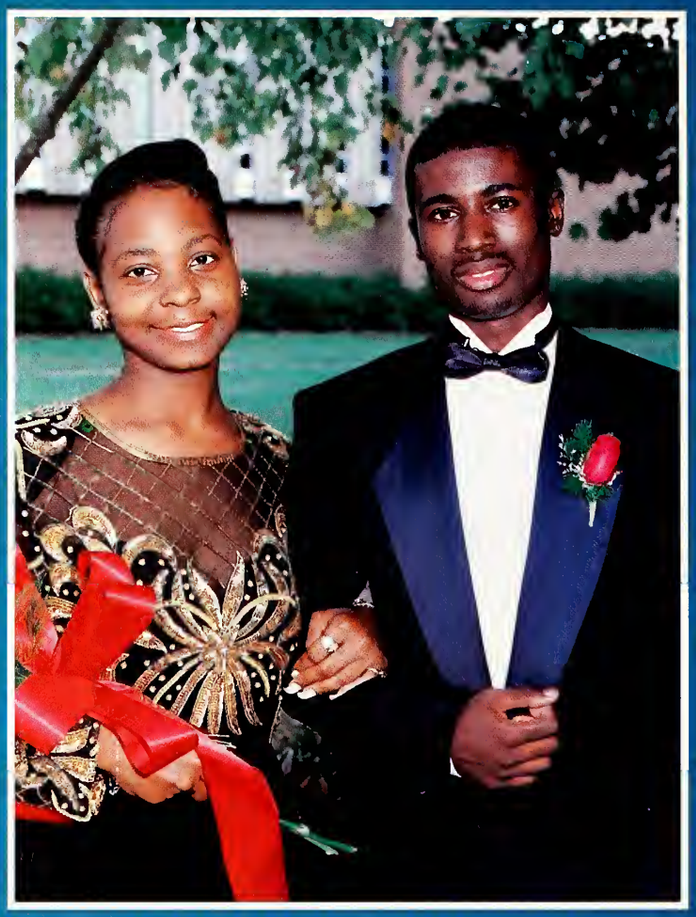

Tyshea Jones and
Reginald Rhodes

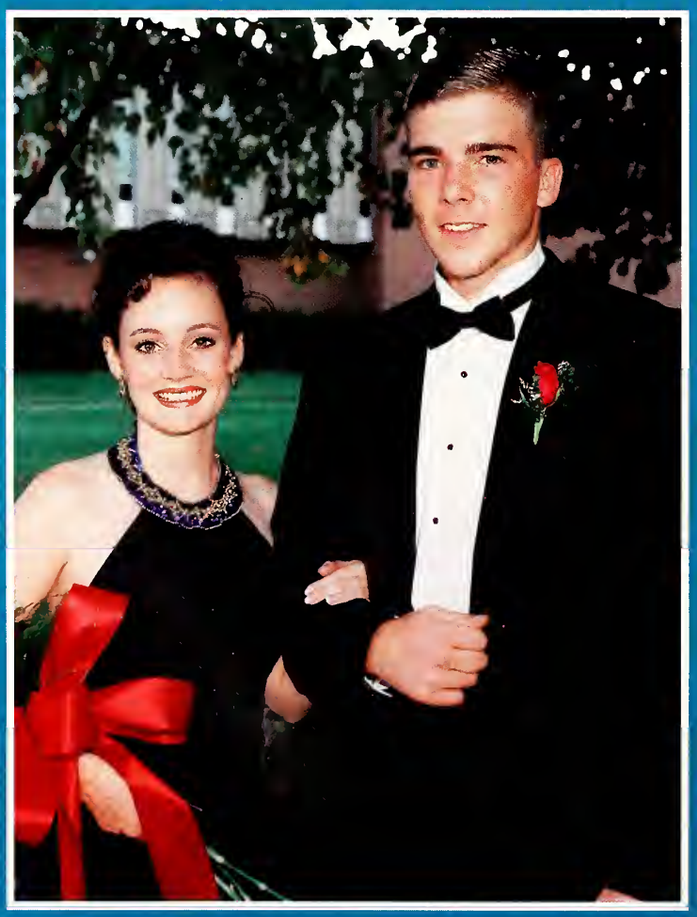

Leslie Warren and
Zack Ball

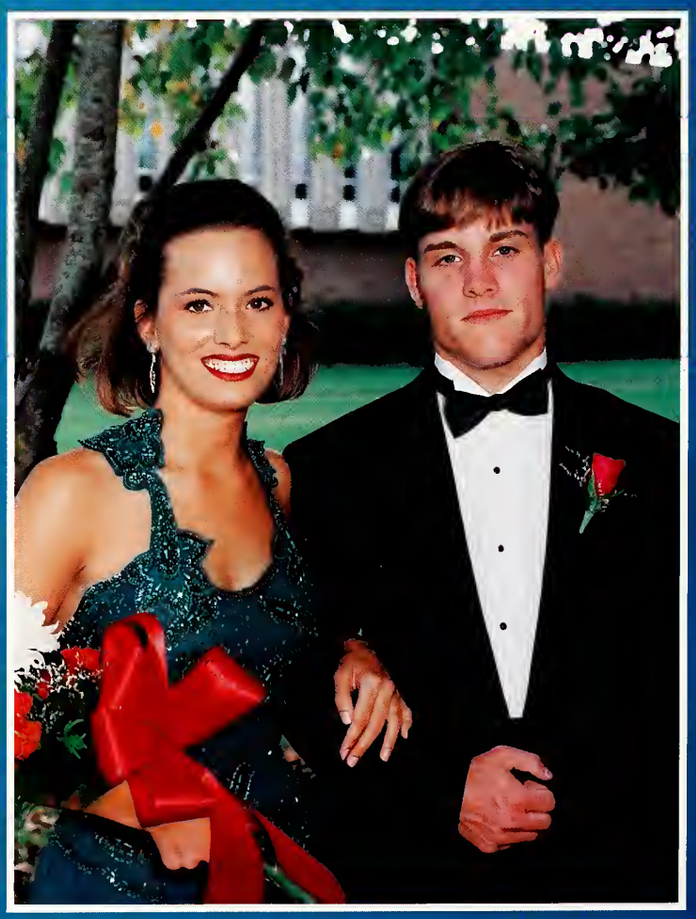

Heather Busby and
Michael Kinslow

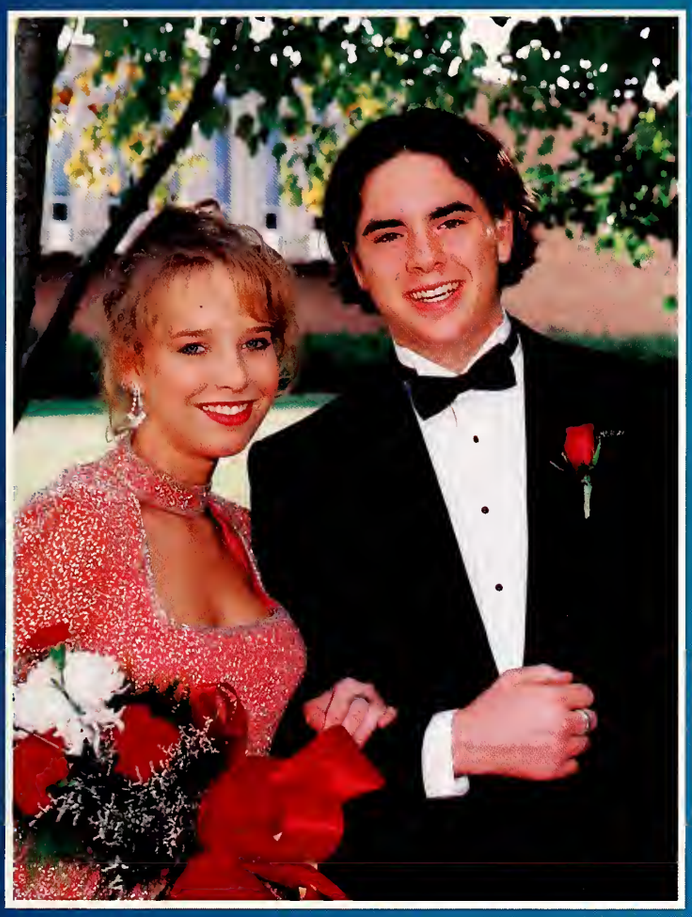

Tasha Karnes and
Matthew Pezold

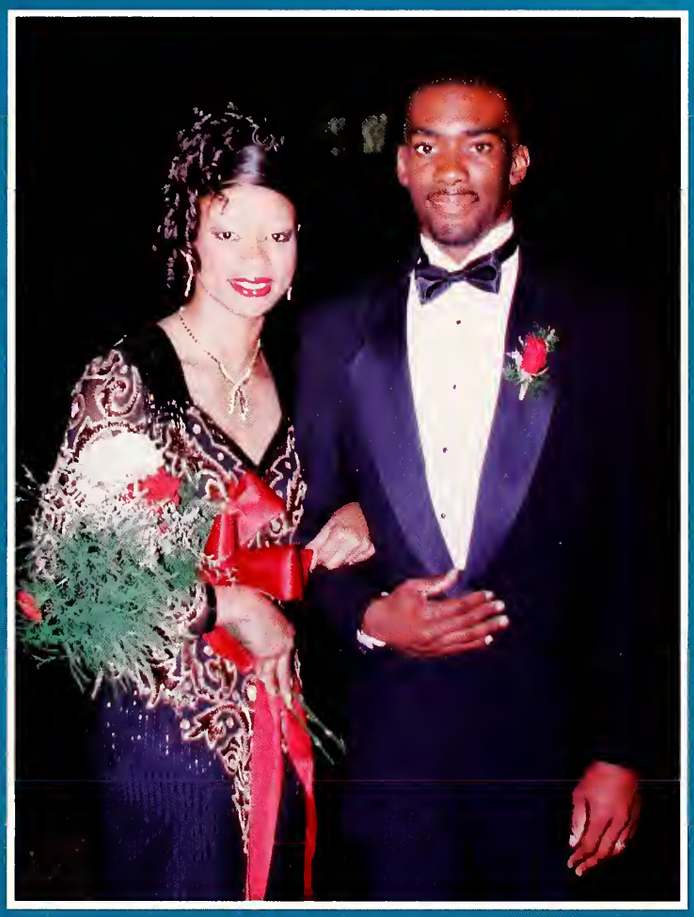

Yolanda Jones and
Jerome Shotto

996 pages: 1st row — Lindsey Claire Muse, Claire Thrash, Laura Sisk, Morgan Curtis, Ali Garrison. 2nd row — Ashley Nowell, Amanda McInnis, Michael ufkin, Kelsie Butts, Brittany Smith, Shelby West, and Jessica Terrill

Alumnus of the Year

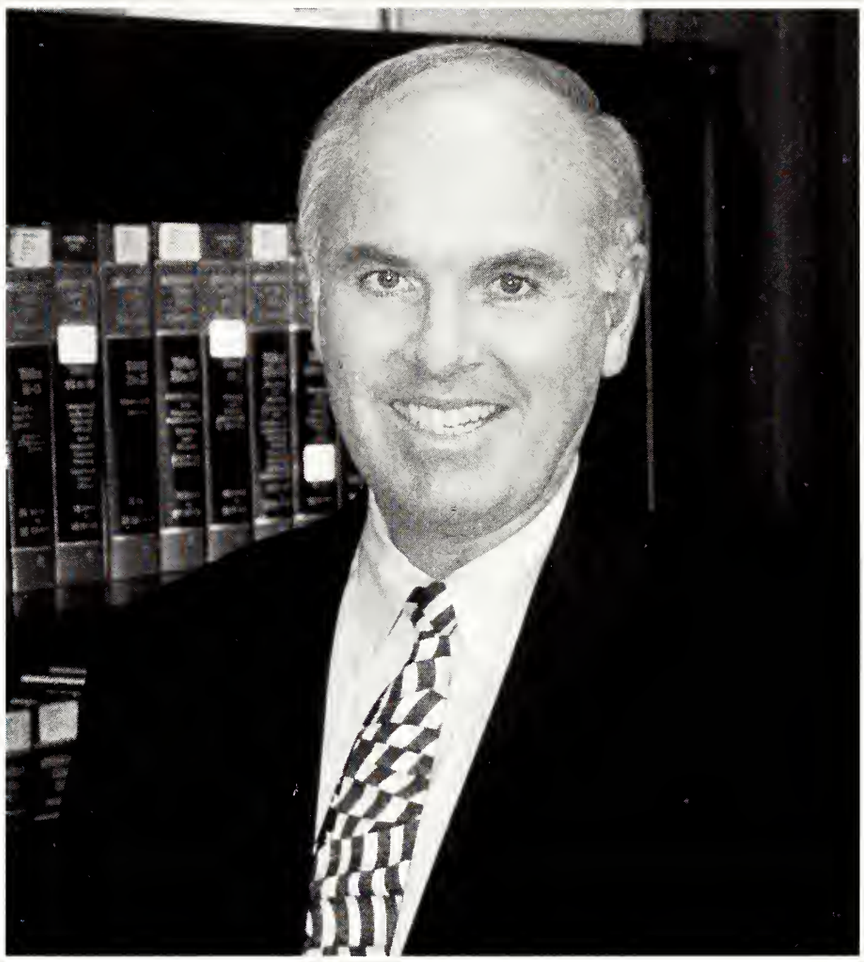

James W. Smith, Jr.

In 1993, James W. Smith, Jr. was featured by Hindsight, the College's alumni magazine, shortly after his election to an eight-year term as Mississippi State Supreme Court Justice. Smith received his Bachelor of Science degree in history and political science from the University of Southern Mississippi and served in the U.S. Army for several years before attending the Jackson School of Law of Mississippi College. While attending law school, he served as teacher and principal (1969-1972) at Pearl Junior High School. In 1971, he was named "Outstanding Young Educator of the Year". In 1972, He received his law degree and began practicing law while continuing to study at Mississippi College for his master's degree.

His career has included the private practice of law and public service as Prosecuting Attorney for the City of Pearl and Rankin County. From 1977-1982, he served as district attorney for the 20th Circuit Court District, and from 1982 until his election to the Mississippi Supreme Court, he was County Court Judge for Rankin County, Smith is married to the former Shirley Ewell of Amite County. They are the parents of Shannon, a principal ballerina with Ballet El Paso, and Amanda, a sophomore at Elon College in North Carolina. The Smiths reside in the Andrew Chapel community near Brandon.

Alumni Service Award

Virginia and Marvin Riggs

Virginia and Marvin Riggs, retired Raymond Campus faculty members, each sponsor a scholarship at Hinds in honor of the other — The Virginia Riggs Scholarship and the Marvin Riggs Scholarship. In 1995, they donated the tower clock and carillon set which was installed in the Raymond Courtyard tower.

Mrs. Riggs served at Hinds for twenty years, retiring in 1976 as the first librarian with G.M. McLendon Library, which she helped design "from the ground up", and as the first director of the HCC Learning Resource Center. She also served as a library consultant to several junior colleges in the southern region and was a member of more than 20 evaluation teams to colleges for the Southern Association of Colleges and Schools.

Mr. Riggs taught U.S. history and world geography on the Raymond Campus from 1965-1976. For many years he also taught European history at the University of Mississippi's Jackson Center, as well as summer terms at Millsaps College.

The Riggses, who are active with Forest Hill Methodist Church, are members of the HCC Retired Teachers Association and the HCC Development Foundation Board. When not traveling and visiting friends abroad, the couple resides in South Jackson.

Eagle Beauty Pageant '96

Cheri Boyd was chosen as 1996's Most Beautiful. She is currently a sophomore at Hinds and is from West Monroe, Louisiana.

MOST BEAUTIFUL

Cheri Boyd

BEAUTY

Amanda May

BEAUTY

Jennifer Walker

BEAUTY

Brooke Barlow

BEAUTY

Amy Shepherd

Beauty In Action

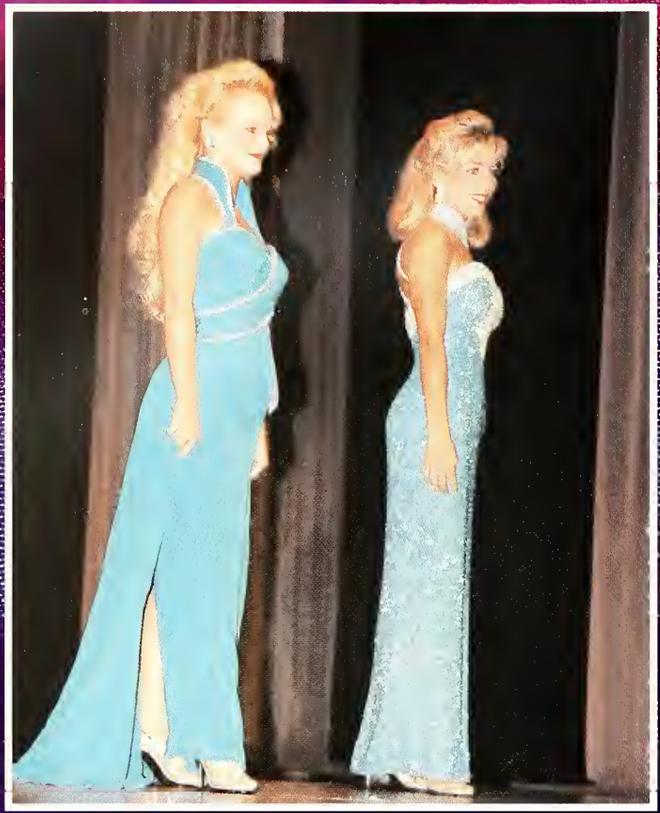

Entertainers

1996 Miss Hinds Pageant

Employees Honored

OUTSTANDING EMPLOYEES – Hinds Community College honored it Outstanding Academic Instructors o the Year for 1996 during the 13th ar nual Employee Appreciation Dinne held May 10 on the Raymond Campu From left are Dr. Ken Johnston of Clir ton, Raymond Campus mathematics ir structor; Dr. Sandra Vance of Ridge land, Raymond Campus histor instructor; Dr. Bobby Cooper of Nort Jackson, Utica Campus music depar ment chair and instructor; Mary Ne Scott of Southwest Jackson, Jackso Campus-Academic/Technical Cente psychology instructor; and Gary Fox c North Jackson (designated Distir guished) Rankin Campus humanities d vision chair and English instructor.

They were among 26 HCC employee honored as Outstanding in six categorie during the dinner program which is cc sponsored each year by the HCC De velopment Foundation and Valley Ir novative Management Services.

OUTSTANDING EMPLOYEES – Hinds Community College honored it Outstanding Vocational-Technical Ir structors for 1996 during the 13th ar nual Employee Appreciation Dinne held May 10 on the Raymond Campu From left are Nan Woods of Cantor Rankin Campus marketing managemen technology instructor and departmen chair; Sandra Stonecypher of Brandor Rankin Campus special populations cc ordinator; Manuel Shows of Brandor Rankin Campus electronics technolog instructor; Joyce Adams of North Jack son, Jackson Campus-Nursing/Allie Health Center related studies instructo Joy Mihalyka of Vicksburg (also desig nated Distinguished), Vicksburg Warren County Branch related studie instructor.

They were among 26 HCC employee honored as Outstanding in six categorie during the dinner program which is cc sponsored each year by the HCC De velopment Foundation and Valley Ir novative Management Services.

Employees Honored

)UTSTANDING EMPLOYEES — Iinds Community College honored its)utstanding Staff Members — Cleri-al/Technical for 1996 during the 13th nnual Employee Appreciation Dinner eld May 10 on the Raymond Campus. rom the left are, Elizabeth Antoine of icksburg, Vicksburg-Warren County ranch finance officer/secretary; Loret-a Caston-Gandy of Utica, Utica Cam-us, secretary to the vice president; wen Strong of Utica, Utica Campus ecretary: Penny Watts of Florence (also esignated Distinguished), Rankin Cam-us Administrative secretary to the vice resident; and Bonnie Hall of Flowood, ankin Campus finance offi-er/secretary.

They were among 26 HCC employees onored as Outstanding in six categories uring the dinner program which is co-ponsored each year by the HCC De-elopment Foundation and Valley In-ovative Management Services.

)UTSTANDING EMPLOYEES — Iinds Community College honored its)utstanding Secondary Instructors for 996 during the 13th annual Employee ppreciation Dinner, held May 10 on ie Raymond Campus. From left are ynn Holliday of Florence (designated istinguished), Rankin Campus diversi-ed occupations cooperative education istructor; Madelyn Bell of North Jack-on, Utica Campus foreign language in-ructor; and Jane Flowers of Vicksburg, icksburg-Warren County Branch ork-based learning program coordina-or.

They were among 26 HCC employees onored as Outstanding in six categories uring the dinner program which is co-ponsored each year by the HCC De-elopment Foundation and Valley In-ovative Management Services.

Employees Honored

OUTSTANDING EMPLOYEES — Hinds Community College honored its Outstanding Staff Members — Crafts/Trades/Services for 1996 during the 13th annual Employee Appreciation Dinner, held May 10 on the Raymond Campus. From left are Arthur Mays of Raymond, Raymond Campus custodian/janitorial building inspector; George Thrash of Raymond, district locksmith (designated Distinguished); Ron Jones of Utica, Raymond Campus shipping-receiving inventory control assistant; O. D. Burch of Braxton, Rankin Campus custodian; and Johnny Simmons of Utica, Utica Campus plant maintenance.

They were among 26 HCC employees honored as Outstanding in six categories during the dinner program which is co-sponsored each year by the HCC Development Foundation and Valley Innovative Management Services.

3-E AWARD AT HINDS — Charles E. Bell, student union director for the Hinds Community College Utica Campus, received the College's highest employee award, the 3-E Award, during the annual HCC Employee Appreciation Dinner held May 10 on the Raymond Campus. The award signifies the Hinds Community College Emphasis on Excellence and Enrichment. Bell, who has been with the Utica Campus for 28 years, supervises all student related activities, and conducts student recruiting. Bell and his wife Madelyn, also an HCC instructor, reside in North Jackson. Bell is pictured with HCC President Dr. Clyde Muse and HCC Institutional Advancement Director Jackie Granberry.

1996 Sports Hall of Fame

Billy W. Holloway
1947-1950 and 1950-1952
Football, Basketball, and Track

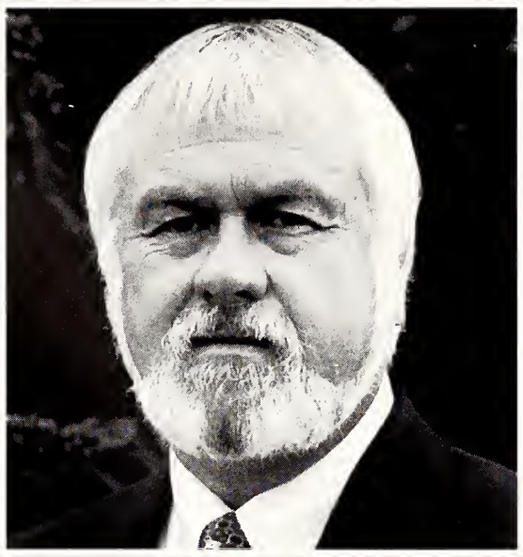

Dr. Troy Lee Jenkins
1963-1965
Football and Track

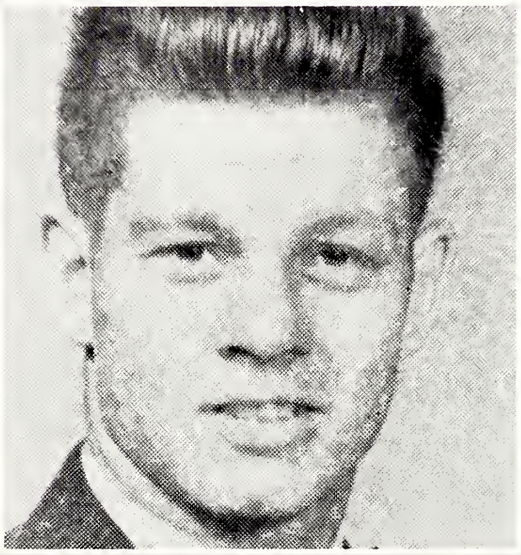

Don Scully (Deceased)
1953-1955
Football

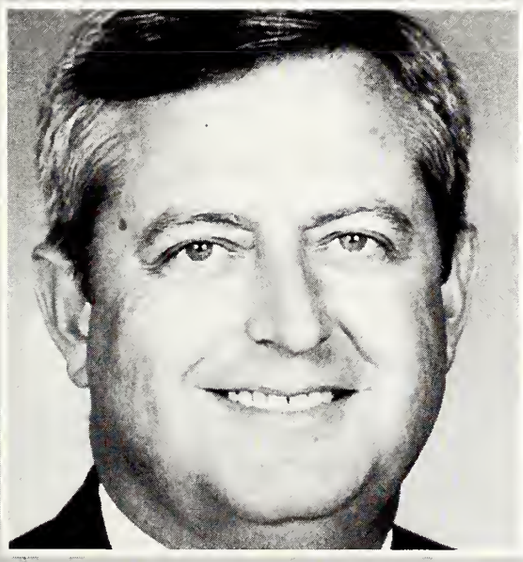

Steve Rives
1968-1970
Basketball

Ernest C. Turcotte, Jr.
1955-1957
Basketball and Track

Who's Who Among Students In

Cindy Ables

Shelly Baker

Phillip Bass

Virginia Beasley

Joyne Boone

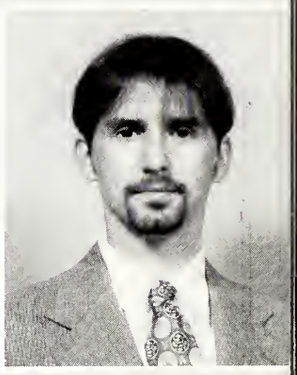

John Boyles

Charisse Brown

Linda Brown

Stacy Browning

Shanta Buck

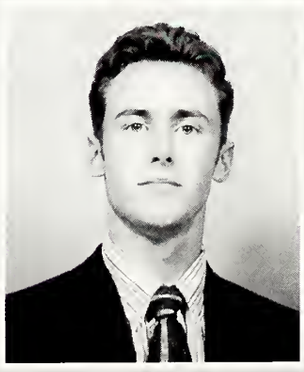

Brandon Buffington

Linda Burchfield

American Community/Junior Colleges

Heather Burgess

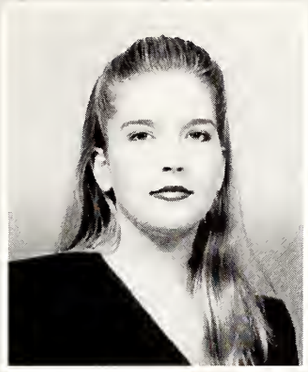

Amy Carson

Larry Cagle

Cindy Clegg

Jenny Coleman

Robyn Conway

Denise Cowan

Cristy Crowson

Lacasta Cutrer

Allison Dahduh

Mary Beth Douglass

Mary Jean Evans

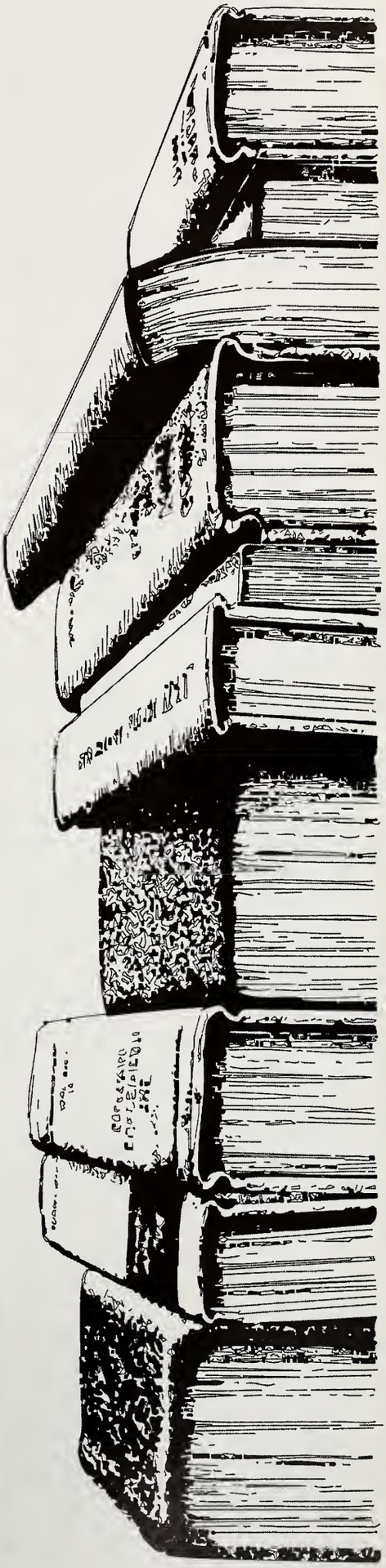

Who's Who Among Students In

Mandy Garig

Rani Gordon

Jennifer Gray

Jacke Hall

Shannon Hardy

Mindy Harris

Cynthia Hastings

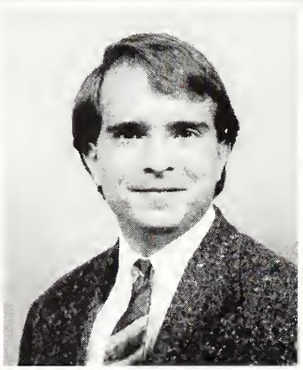

Mark Hatch

Shay Hauer

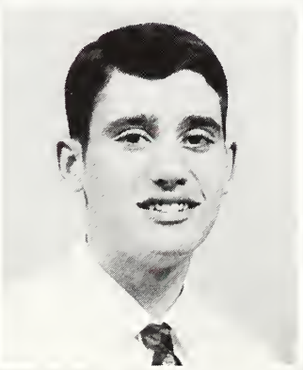

David Henry

Brandi Holt

Melissa Huvvist

American Community/Junior Colleges

Sharon Jefferson

Brenda Jenkins

Deborah Jenkins

Pamela Johnson

Tashai Karnes

Meredith King

Joyce Langston

Felicia Lewis

Kate Lewis

Christy McCaffrey

Tawanda McCarty

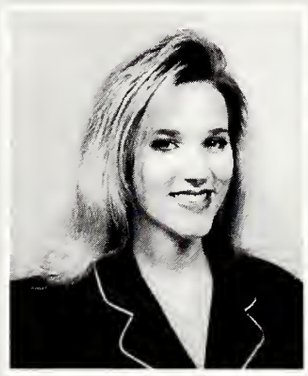

Janis McCollough

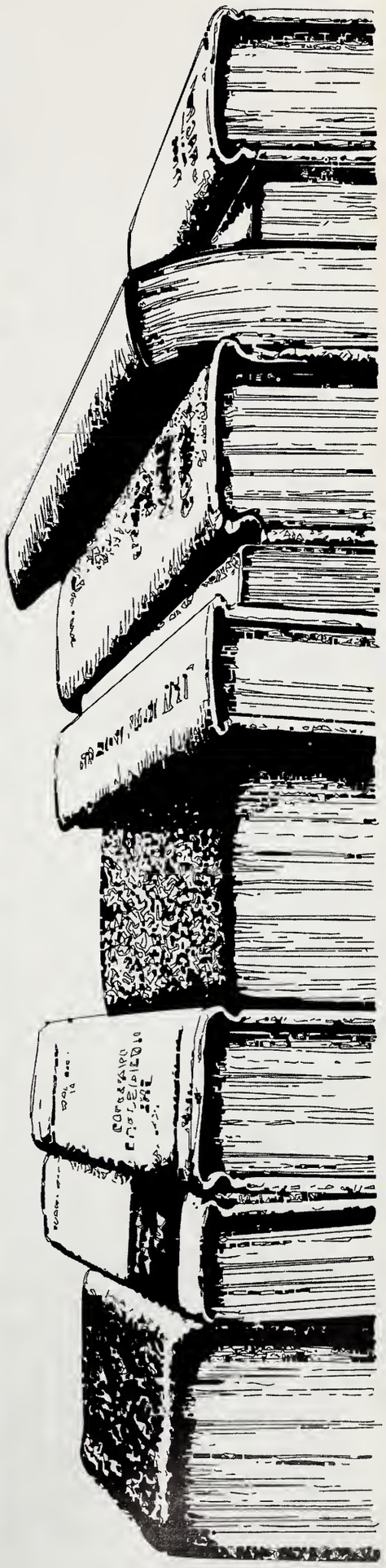

Who's Who Among Students In

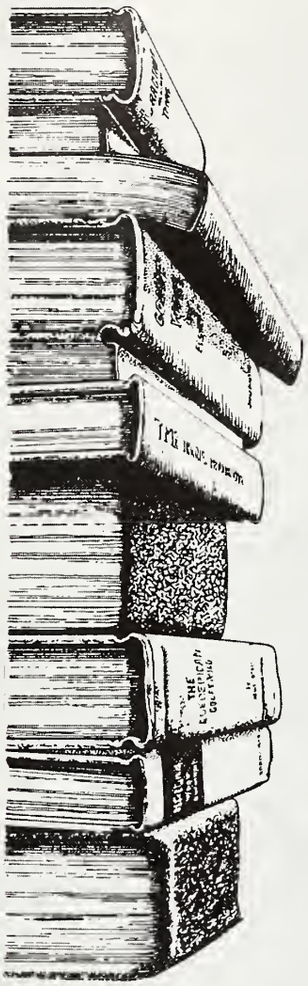

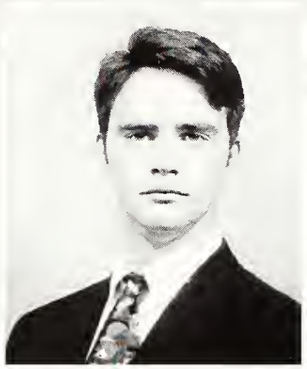

Bernie McGee

Jacqueline McGee

Amy Meacham

James Meadows

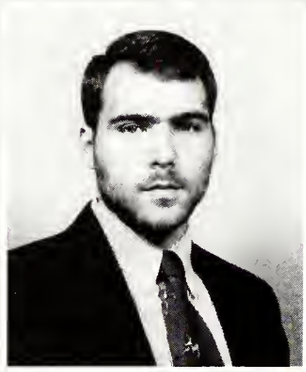

Bill Messina

Kathie Moore

Julie Noel

Darrah Oxner

Holly Palmer

Wyolene Pearson

Tanya Pugh

Luke Purvis

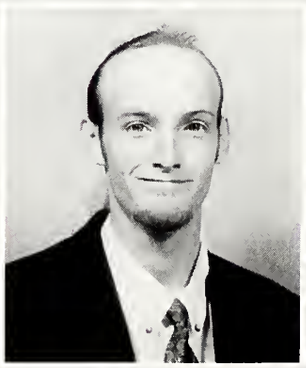

Chris Reid

Amy Rewis

American Community/Junior Colleges

Amy Shepherd

Ruby Shepherd

Ann Marie Shipp

Angie Simmons

Lishia Simmons

Nancy Stewart

Kathy Swindle

Shannon Waltman

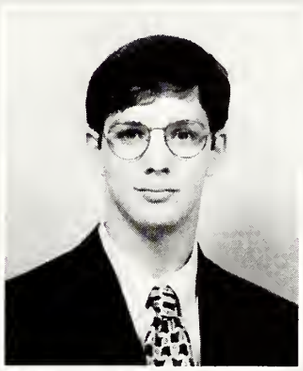

Justin Wells

Leah Wells

Shannon White

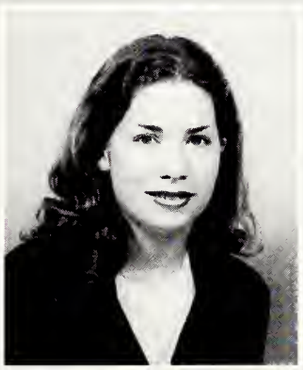

Cydney Wilkerson

Mandy Windham

Lasheila Young

Redefining

Locations

Jackson Academic Technical Center

Jackson Academic/Technical Center, just off I-220 at Sunset Drive, is known for offering state of the art technical training. Programs in culinary arts, geographic information systems, quality assurance technology, telecommunications and more, help you secure the skills, needed for success in the career world.

The Alexander Academic Building at this location puts the academic courses you need at your fingertips. As a beginning college student, you can take classes in English, history, biology, mathematics, and more that will transfer you to senior colleges and universities.

Jackson Academic Technical Center

Nursing/Allied Health Center

If a health center appeals to you, visit the Nursing/Allied Health Center located in the City of Jackson. Programs are offered in associate degree nursing (two-year registered nurse program), emergency medical technology, medical laboratory, technology, dental assisting technology, respiratory care technology, surgical technology, medical record technology, physical therapist assistant, and practical nursing.

Each curriculum combines classroom theory with "hands-on" clinical experience in local hospitals and health care facilities. Moreover, short term classes such as nursing assistant, unit service clerk, phlebotomy, and home health aide are available.

Also, academic transfer courses are scheduled day and evening at this Center located next to Methodist Medical Center.

Nursing/Allied Health Center

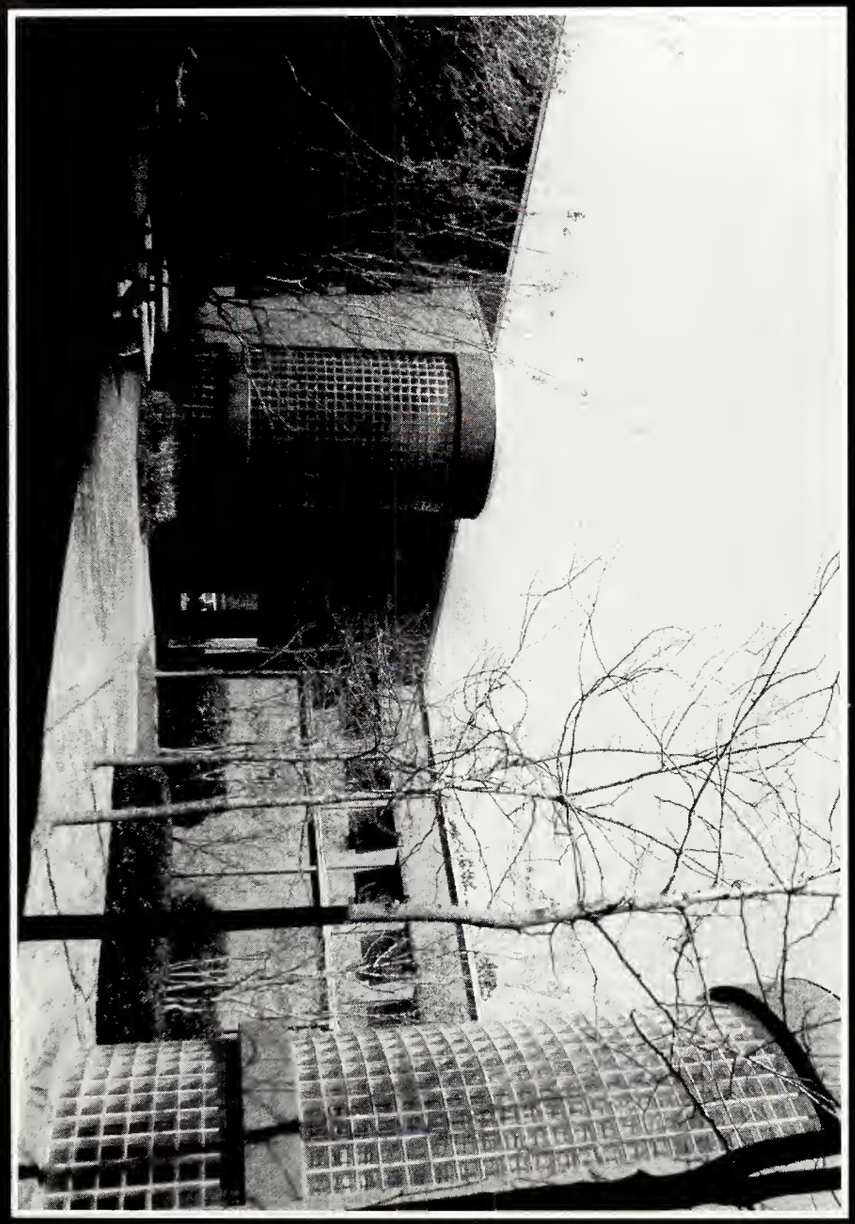

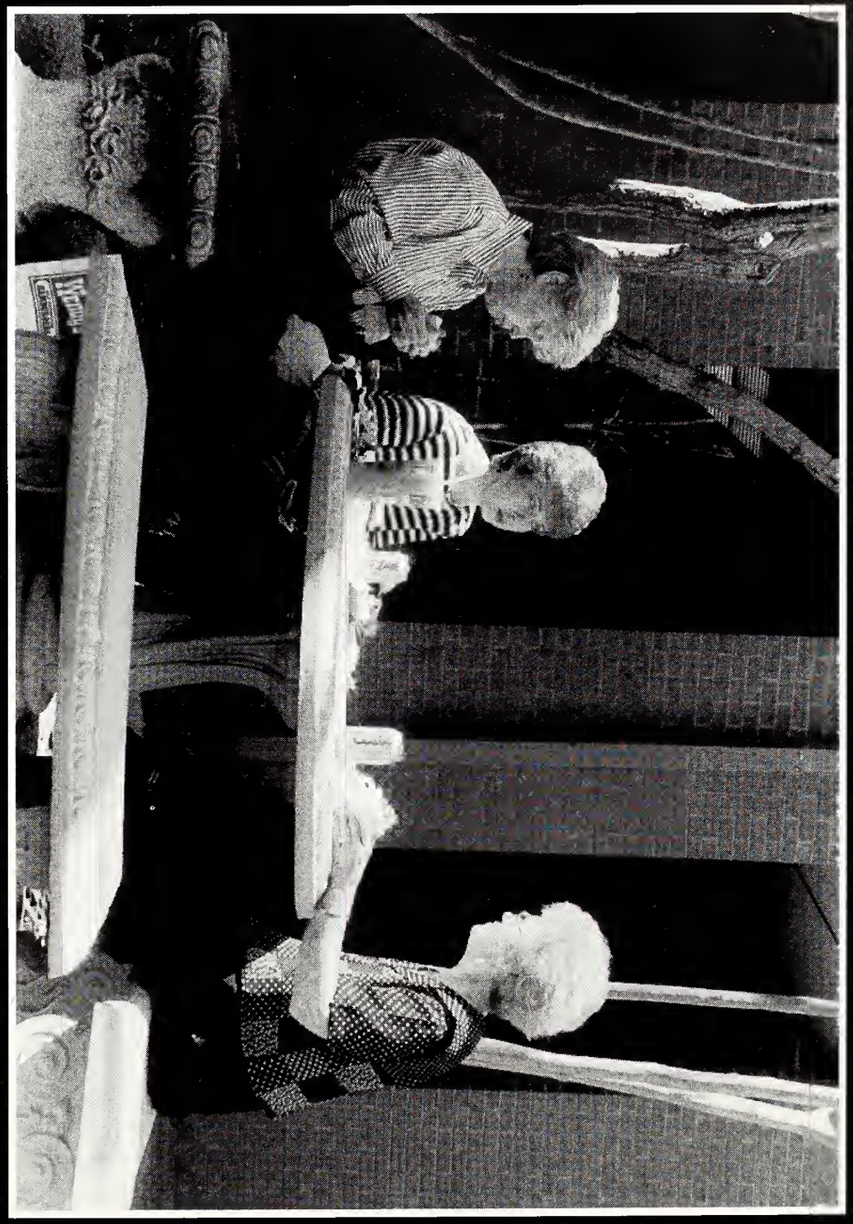

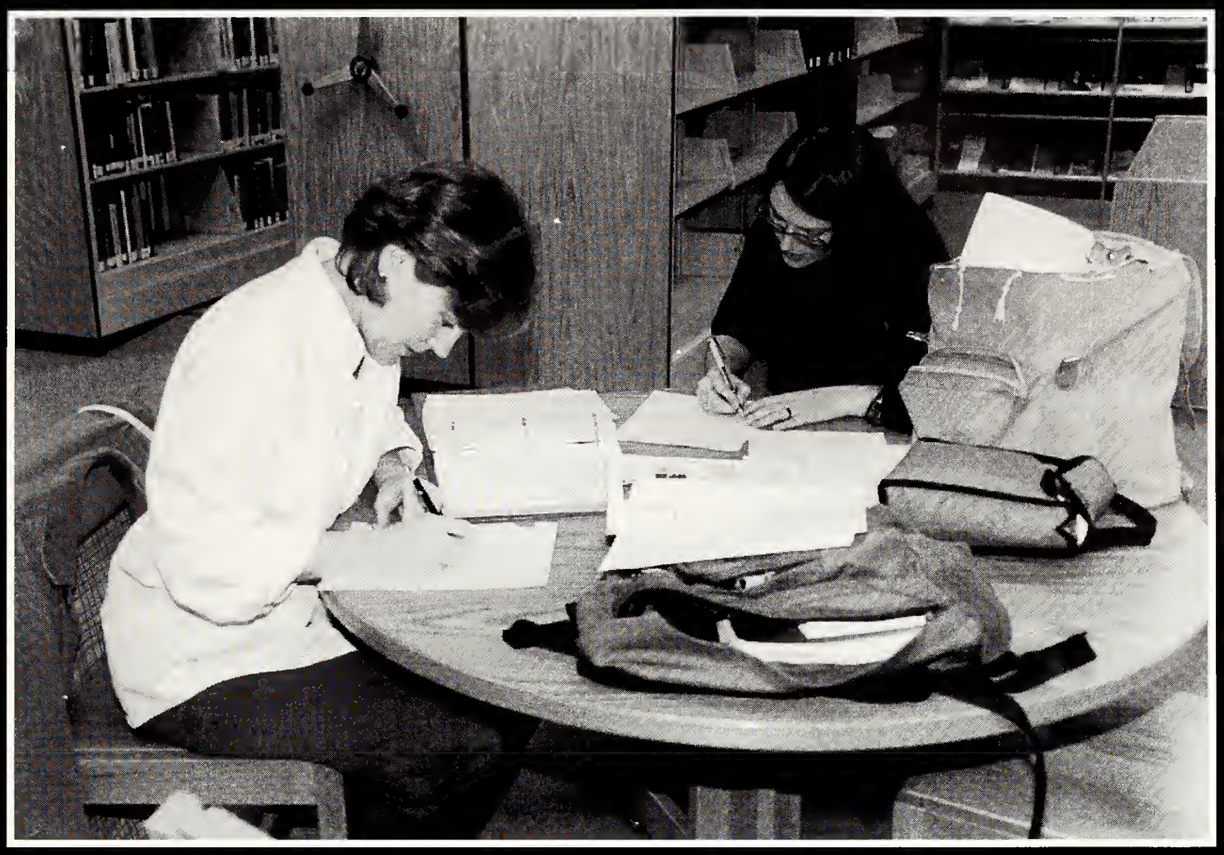

RANKIN CAMPUS

Comprehensive degrees and certificates in academics and technical areas can be pursued at the Rankin Campus, located on Highway 80 E. in Pearl. Offering a four-day school week, this campus continues to be one of the College's fastest growing facilities. It is the second largest location in the Hinds District, serving over 2,700 students.

This campus serves over 500 secondary students from nine area high schools in a range of vocational programs. In addition, the Associated Building Contractors (ABC) assist in operating a comprehensive apprenticeship program during evening hours.

rvous System

LAUREN

Raymond Campus/Vo-Tech

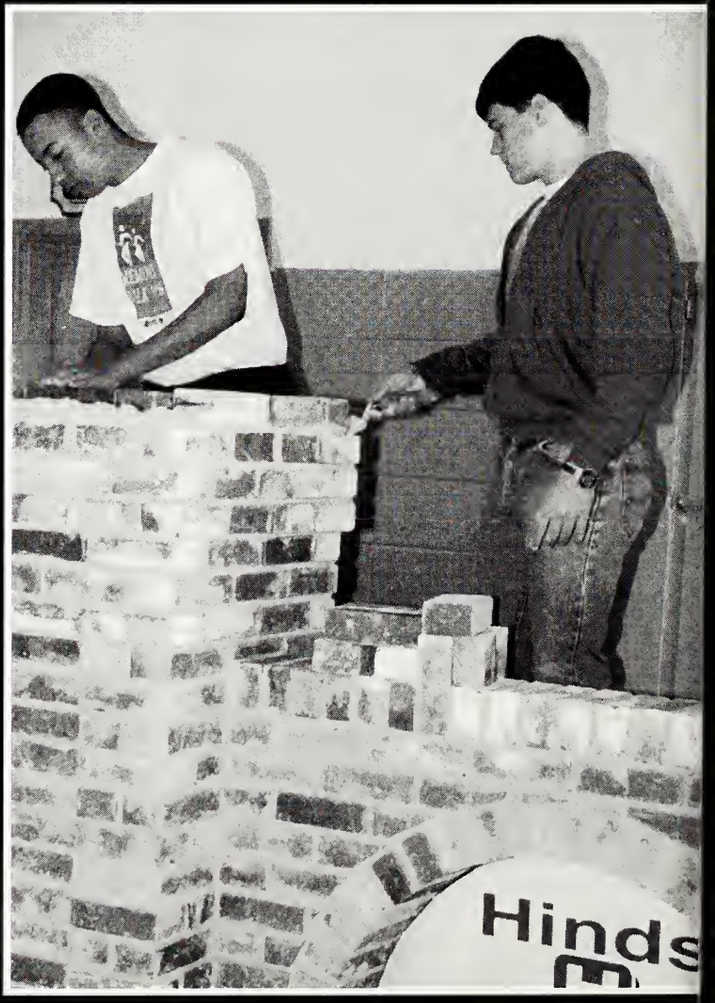

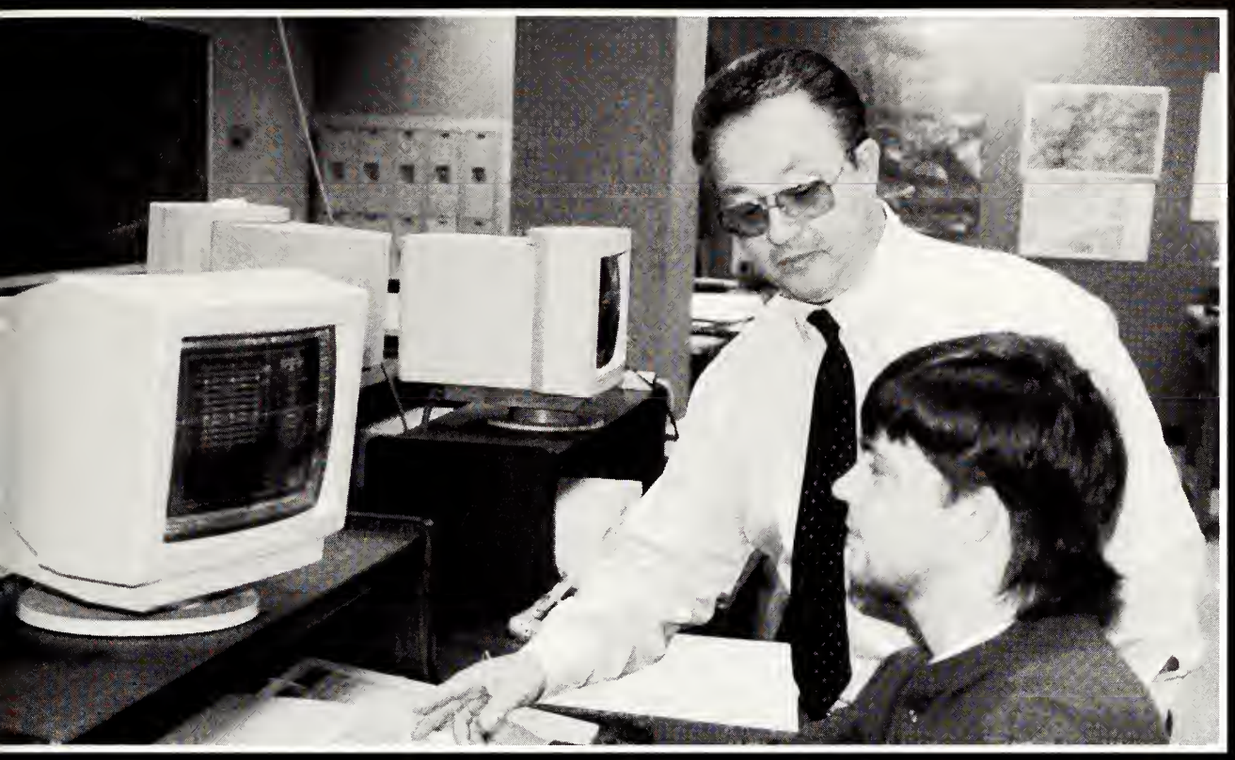

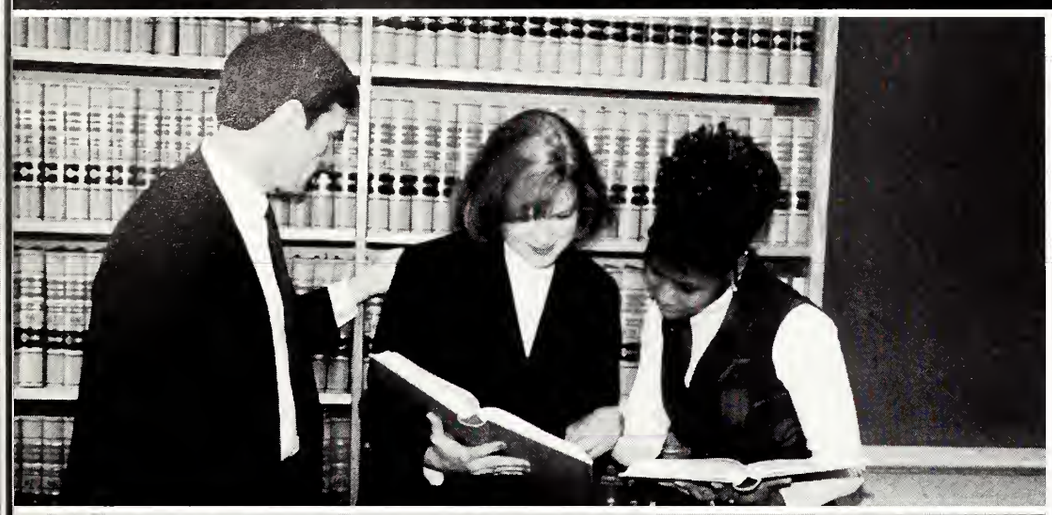

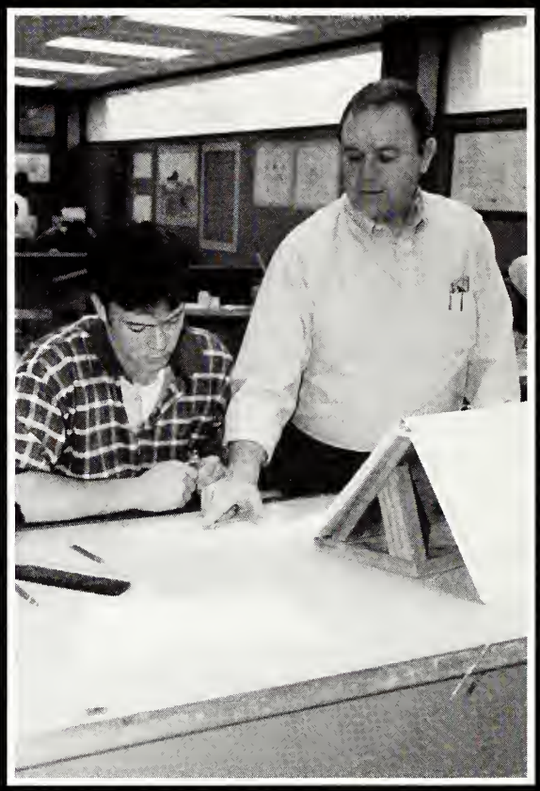

S1U

Utica Campus

The Utica Campus of Hinds is located in Utica, Mississippi and constitutes students in college courses programs in both academics and vocational-technical areas.

This campus publishes a student newspaper and yearbook which serves its students.

Vicksburg/Warren County Branch

A complete academic program is available at this Hinds location on Highway 27, just east of the City of Vicksburg. The branch's Multi-Purpose Building and Annex house a wide variety of college level academic, vocational, computer technology, drafting, electricity and electronic technology, practical nursing, and academic classes leading to a two-year degree.

Meeting the ever-changing educational needs of a community that is thriving economically, this branch is known for its high quality instruction and individualized attention. This location also meets the work force training needs of its residents through specialized training in such areas as welding, drafting, and computer technology.

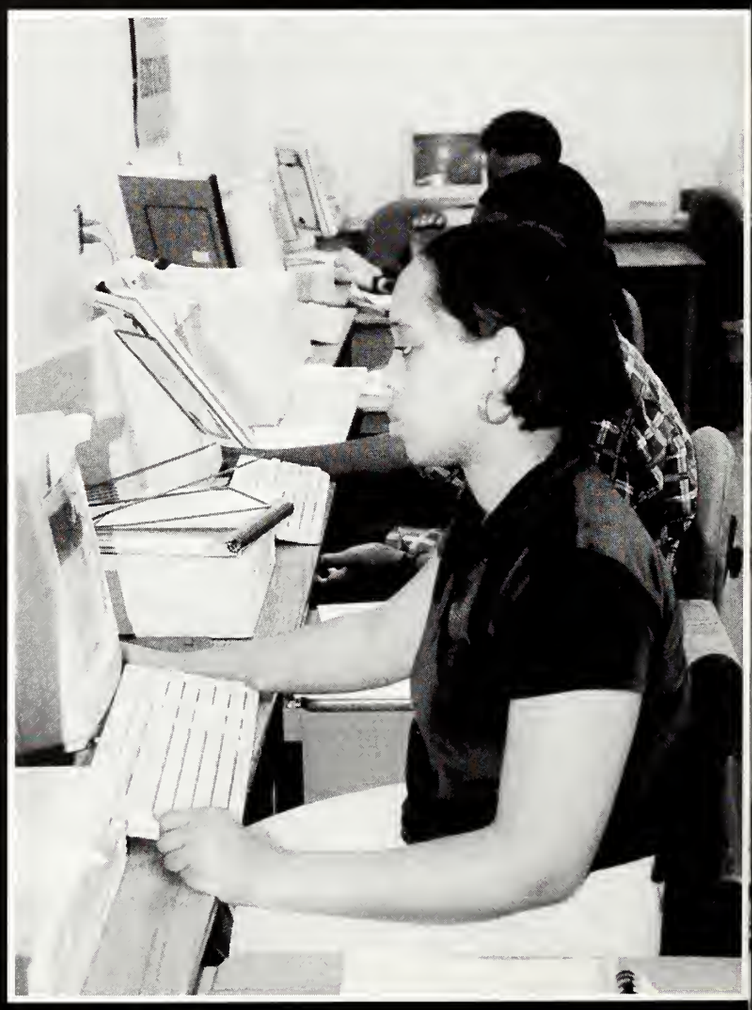

15 2:03

Vicksburg/Warren County Branch

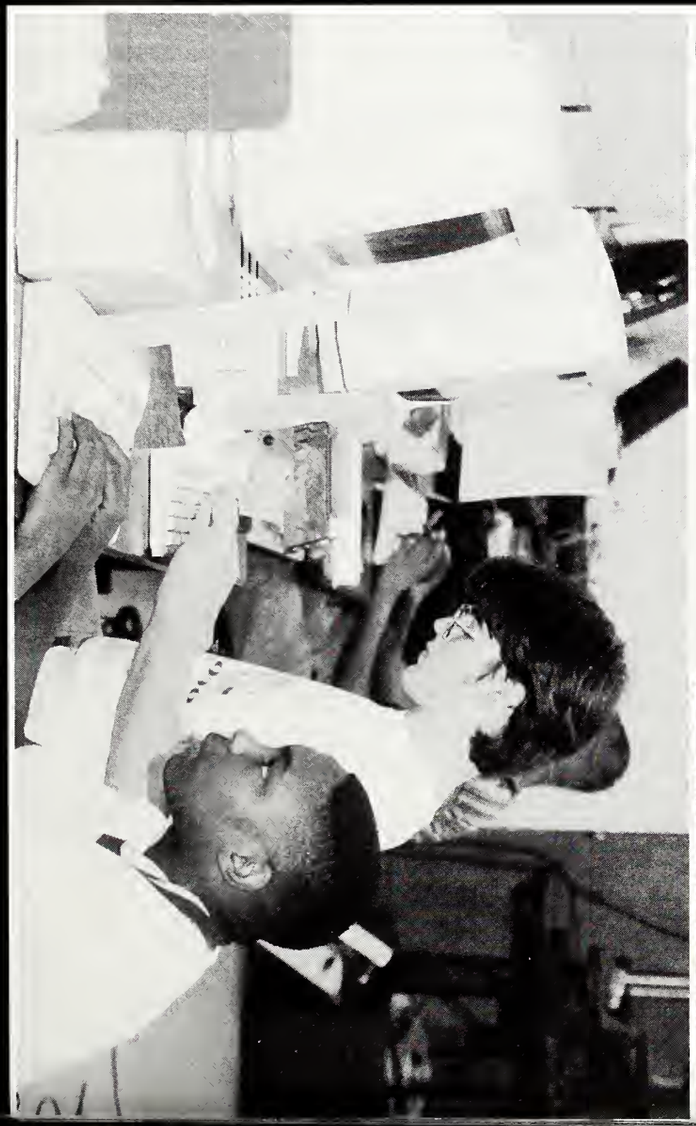

Redefining

Residence Life

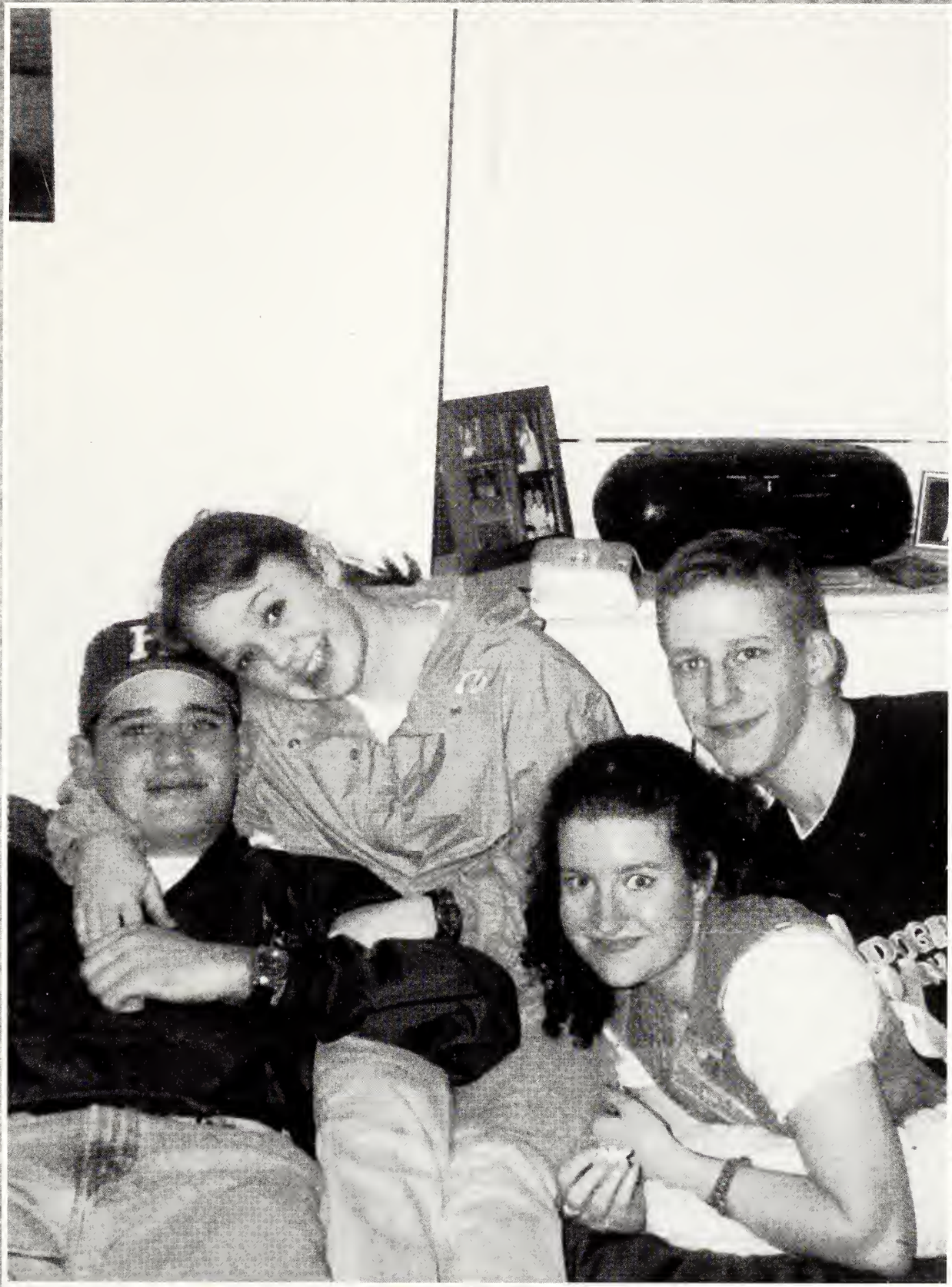

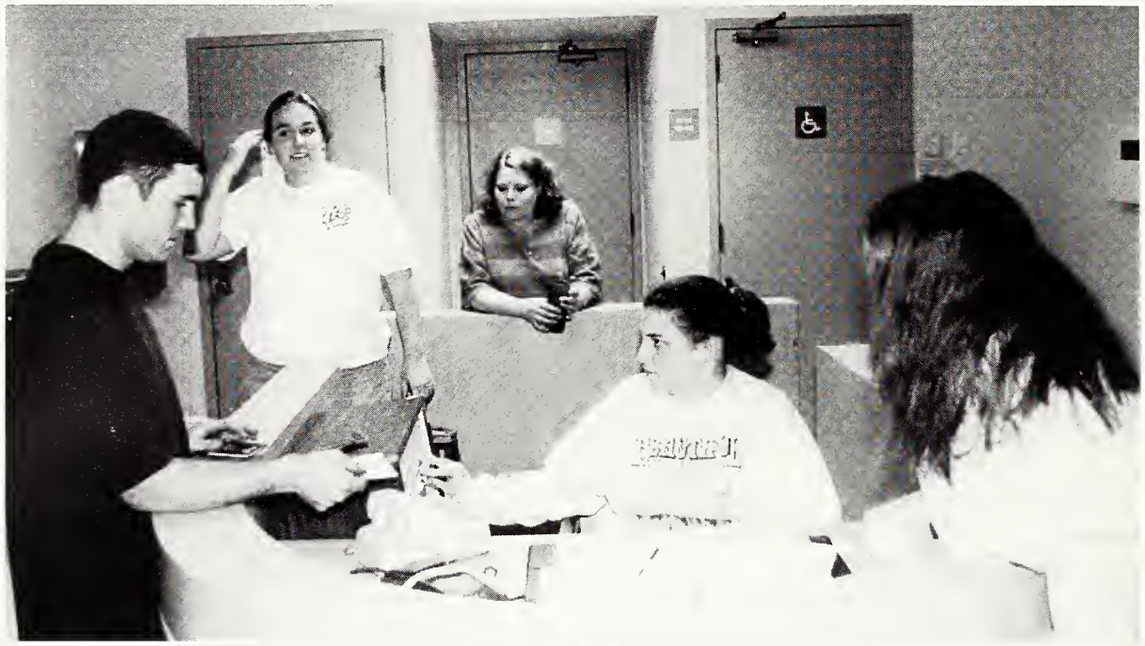

Jess is gettin' the job done.

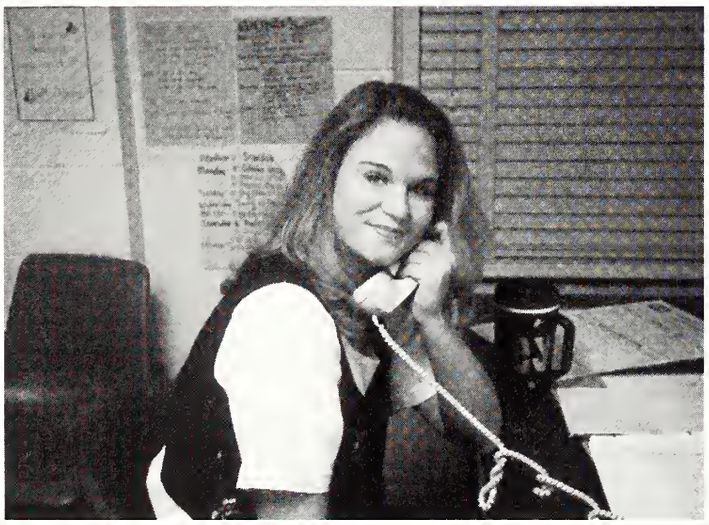

RA's — always on the phone!

Party! Party! Party!

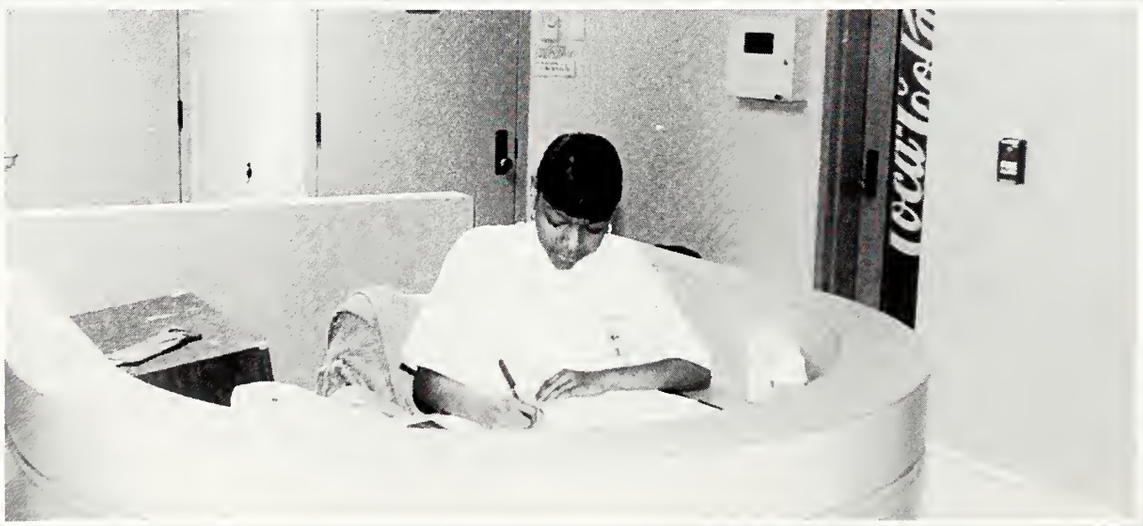

Working Hard!

Allen-Whitaker

Left to right: Nina Lampkin (Hall Director), Antoinette Sullivan, Stacy Goff, Marsella Johnson, Glenda Killingsworth, and Heather Ashley.

Allen-Whitaker is a two-story L-shaped brick residence hall housing 111 students. The building is arranged in suites, each accommodating four students. Allen-Whitaker was dedicated to Lola Allen and Fleta Whitaker on August 5, 1982. Lola Allen served Hinds as an instructor of accounting and in the business office from 1922-1966. Fleta Whitaker served Hinds from 1929-1960 as an instructor of home economics.

Davis Hall

Davis Hall staff: Kenisha Sullivan, Gretchen Bethany, Trina Richards, Sylvia Jackson, Jennifer Baker, and Amity Grice.

The largest women's residence hall, Davis Hall, is a five-story building which houses 257 women students. This residence hall is staffed by four R.A.'s and one Hall Director. Davis Hall was erected in 1970 and named in honor of Gertrude E. Davis.

Hardy-Puryear Hall

Left to right: Marla Johnson, LaQuinda Turner, Caroline Tinney (Hall Director), Tamika Pettis, and Amanda Wilborn.

The newest women's residence hall on campus. Hardy-Puryear, is four stories high and houses up to 200 women. The staff consists of one hall director and four RAs. Hardy-Puryear was dedicated to Anne Hardy and Nellie Puryear. Anne Hardy served Hinds from 1965-1982 as an English teacher and in academic assignments. She also served as a secretary of the Development Foundation. Nellie Puryear served as the women's dormitory matron from 1932-50, and taught from 1932-1950, and taught Latin and Math.

Main Hall

First row (left to right): Mandy Garig (Senior RA) and Shannon Waltman. Second row (left to right): Jess Oakes and Crystal Anderson. Third row: Tammy Davis.

Main Hall, the only original building still standing today, is designed for honor students whose GPA is 2.75 or higher. Today the interior of Main Hall consists of modern decor, but the exterior remains indentical to when it was built in 1917.

Four, seven, and eight person suites, arranged with upstairs bedroom/bathroom areas and winding stairwells that lead to sitting rooms houses 94 women honor students. Adjacent to these gathering places are kitchenettes equipped with a refrigerator, microwave, sink, table, and chairs. Also located in the residence halls are two person bedrooms and private baths. One hall director and five resident assistants staff the hall.

Marshall Hall

1st row: Jennifer Lewis and Christie Steven.
2nd row: Lisha Patton, Cassie Varnell, and Rachel Knox (Hall Director).

Marshall Hall, dedicated to Fay Marshall on August 14, 1982, is a two-story air-conditioned building that houses approximately 100 freshman and sophomore women. One Hall Director and four Resident Assistants make up the Marshall Hall staff. The building has porches which are parallel in length and enclosed with solar screens and ceramic tile. The rooms are four-bedroom suites, each with a foyer, bath, cabinets and closets.

Greaves Hall

Left to right: Phillip Bass, Quentin Wallace, Patrick Trisler, Bryan Hutton, and Antonio Dorsey.

Greaves Hall is a three-story residence hall, houses 188 male students. Greaves is arranged in four-bedroom suites that are complete with bath areas. Adjacent to the hall sits a remodeled lobby. The Greaves Hall staff consists of one hall director and five resident assistants. In 1966, the building was erected and named after Board of Trustees President Frank M. Greaves.

Sheffield-Woolley Hall

Back row (L-R): Donte Lawrence, Felix Moore, Demetrick Banks. Seated in the center is Kevin Duragin (Hall Director).

The newest men's residence hall is Sheffield-Woolley. It is a four-story building which houses up to 200 freshman and sophomore males. The staff at Sheffield-Woolley consists of one hall director and three resident assistants. On August 15, 1982, Sheffield-Woolley was dedicated to Grady L. Sheffield, who has served Hinds for forty years in position of financial leadership, and R.E. Woolley, who served as president of the Board of Trustees from 1968-77 and as president of the Development Foundation.

Virden Hall

1st row (Left to right): John Bass, Cory Eden, Larry Cagle, William Armstrong and Marvin Williams (Hall Director).

Virden Hall, built in 1959, has become the men's honor residence hall. Students with a GPA of at lease 2.75 are eligible to live in Virden Hall. It is a two-story building that houses 72 honor students. it is designed in remodeled suites which house up to eight people per suite. Virden was named after former Hinds Alumnus of the Year and county official Tom Virden.

Williams Hall

First row: John Prystupa, John May (Hall Director), Emanuel Cortois. Second row: Marshall Sykes, Kendrick Parkman, and Edward Verble.

Williams Hall is a two-story, L-shaped residence hall, houses 140 male students. Each suite has a centrally located bath, and the building has a central lobby area. One hall director and five resident advisors staff the building. Williams Hall was dedicated in 1982 to C.A. Williams who served on the Hinds Board of Trustees from 1921-40.

Open Hall

Open Hall

Redefining People

SEE YA'
AT
HINDS.

President Dr. Clyde Muse

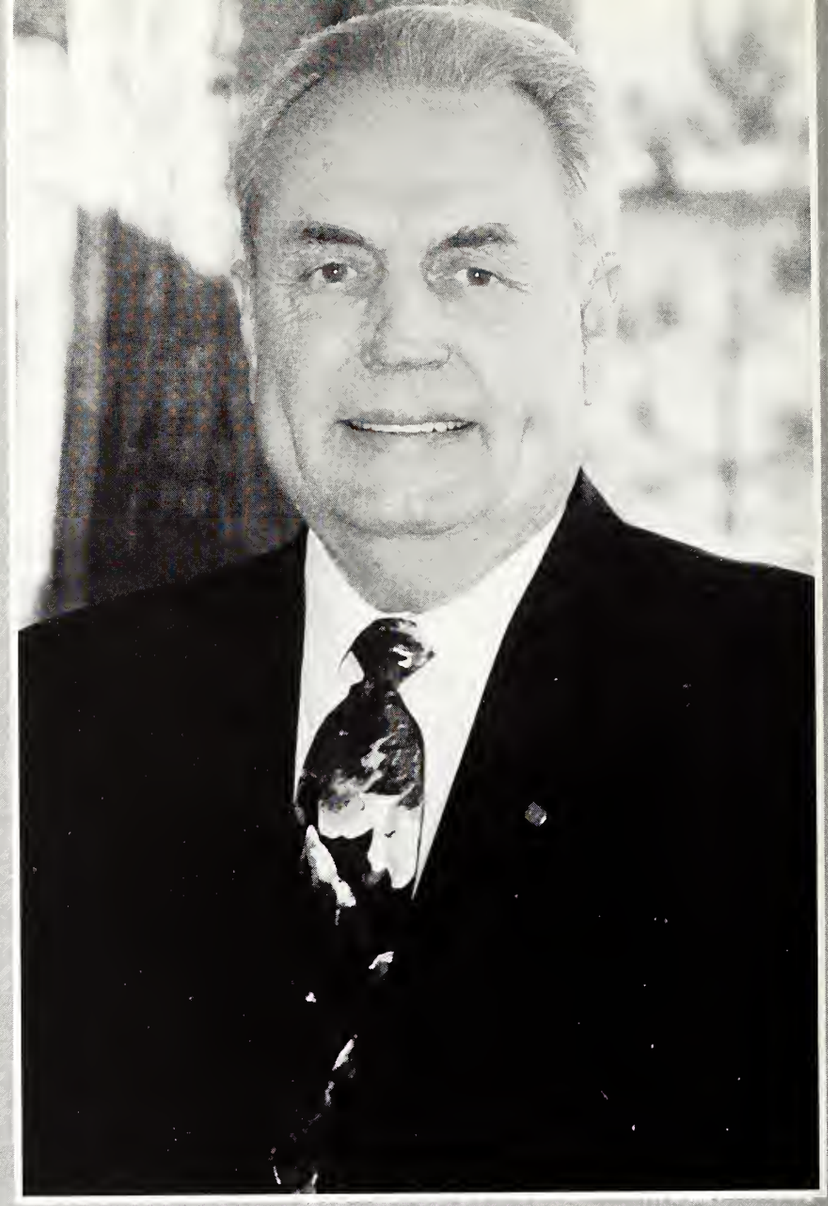

Under the leadership of Dr. Clyde Muse, who became president of Hinds Community College in 1978, Hinds has grown into one of the [illegible] educational institutions with over 13,000 students and [illegible].

Dr. Muse has his own educational roots deep in the Mississippi community college system as a graduate of East Central Community College.

His progress, traced through further degrees from Delta State University and Mississippi State University, and his years as an educator and administrator in the state's public school, to his being named Hinds president, can be seen as an inspiration to all community college students.

Not only is Muse an example of what young people of today can hope to achieve but he understands their educational needs and their aspirations.

Muse's presidency entails not only the day-to-day administrative duties pertaining to the College, but he also acts as a liaison with the state legislature and the Hinds Board of Trustees on behalf of the College. In addition, he and his wife Vashti enjoy another aspect of the job, which is to serve as official hosts for the College. This entails sponsoring a number of functions which bring the College in closer contact with the community and lending their presence and support to student activities.

Muse, a leader in many professional and civic organizations, has received many honors for his activities and achievements. These include being named the 1993 "Alumnus of the Year" for the Mississippi State University School of Education and being the 1993 S-E Award winner at Hinds. He was also named East Central Community College's "Alumnus of the Year" and received the Mississippi Association of School Administrators' 1991 "Golden Lamp" Award that year, as well.

Additionally, Dr. Muse received the 1994 National Association of Developmental Educators (NADE) award for "Outstanding Support to Developmental Education by a College Administrator/Public Servant."

Though the presidency of Hinds is a 24-hour-a-day job, Muse finds relaxation in doing some of his favorite things in his "off" hours which include jogging, golfing, gardening, and spending time with his family. He and Vashti have three children and seven grandchildren.

Dr. Muse crowns Susie Bell the 1996 Homecoming Queen. Also pictured is escort Andy Harrist.

Sports Hall of Fame member Steve Rives receives a plaque from Dr. Clyde Muse.

State Representative Keith Montgomery, left, presented Vashti Muse with a resolution passed by the Mississippi Legislature for her ourstanding service to Hinds.

Dr. Muse is pictured with a new campus singing group the Musettes.

Administrative

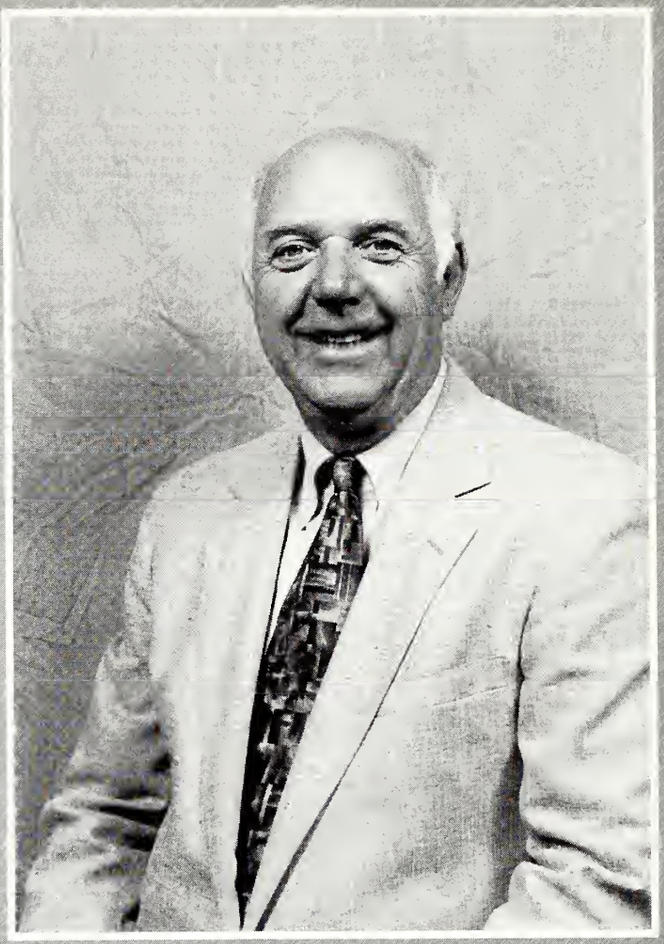

Troy Henderson
Vice President for Physical
Plant and Auxiliary Services

Adam Jenkins
Vice President for Business Services

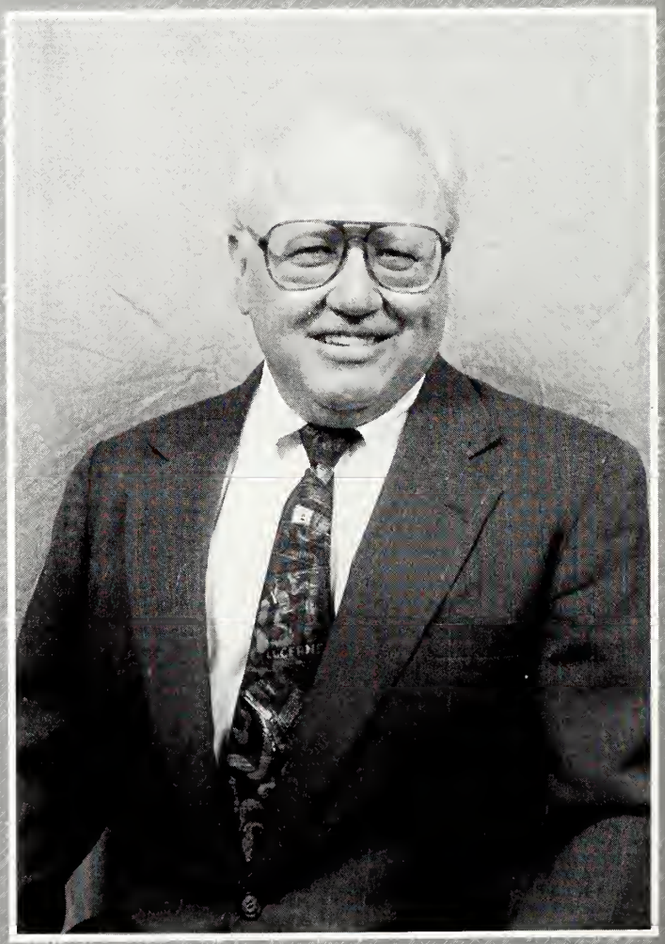

Dr. Michael Rabalais
Vice President for Raymond Campus, Jackson Campus
Nursing/Allied Health Center
and Director of College Parallel Programs

Officers

Dr. George Barnes
Vice President for Utica Campus/Vicksburg-Warren County Branch and Administrative and Student Services

Jimmy Smith
Vice President for Rankin Campus/Jackson Campus-Academic/Technical Center and Director of Occupational Programs

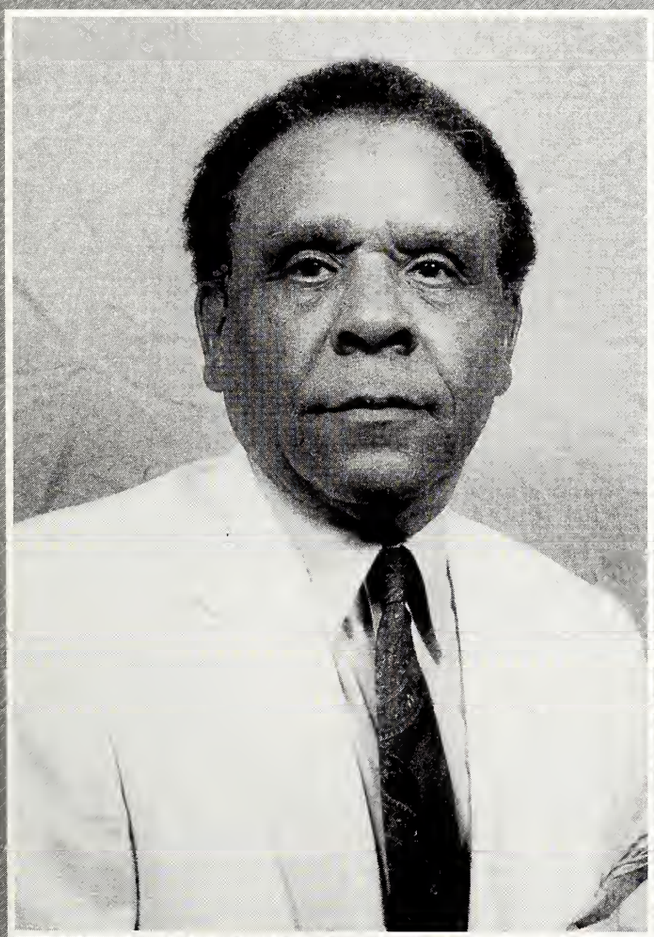

J. Louis Stokes
Executive Assistant for Special Projects

Board of Trustees

Jobie Martin-President
Hinds County

D. G. Fountain, Jr.-Vice President
Hinds County

Dr. Leslie Johnson-Secretary
Hinds County

Dr. James McCullouch
Hinds County

Dr. Lelia Rhodes
Hinds County

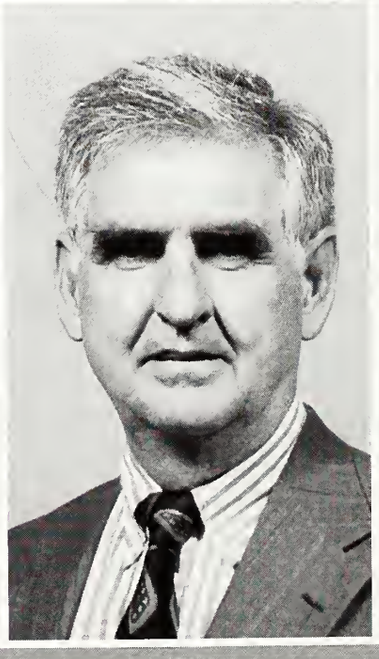

Donald Oakes
Warren County

Dr. Ginger Smith
Hinds County

Josephine Hosey
Claiborne County

Dr. Ray Holloway
Copiah County

Robert Pickett
Warren County

Dale Sullivan
Copiah County

John Patrick
Rankin County

Dr. Cardell Williams
Claiborne County

Dr. William H. Dodson
Rankin County

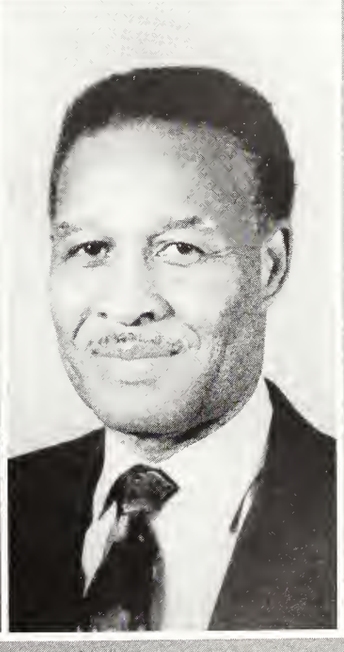

Talmadge Portis, Jr.
At-Large

Administrative

Jackie Granberry
Director of Institutional Advancement

Bob Mullins
Dean of Resource and Coordinating Unit for Economic Development & Adult & Continuing Education

Rene Warren
District Director Athletics

Dr. Juanita Flanders
District Director of Library and Media Services

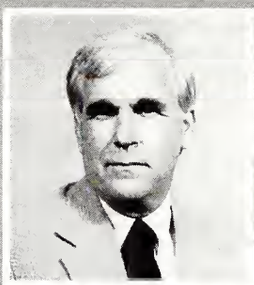

Bob Bain
District Director Admissions & Records

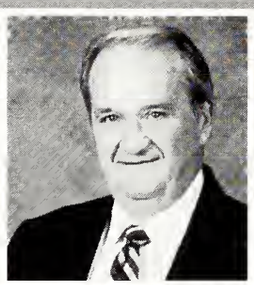

Dr. E. R. Wall
District Dean-Institutional Research/Management Information Systems

Mary Ann Sones
Dean of Nursing/ Allied Health Center

Harriet Laird
District Director Public Relations

Dr. Barbara Blankenship
District Dean of Student Affairs

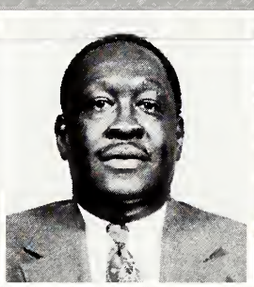

Leroy Levy
Dean-Jackson Academic/Technical Center

Dr. Daniel Hogan
Academic Dean

Dr. David Durham
Dean of Information Technology

Pat Flaherty
Dean-Vocational/Technical Education-Raymond

Dr. Eldridge Henderson
Director of Adult Basic Education

K. P. Lewis
Director of Purchasing

Rosalynn Martin
Director of Personnel

Non-Teaching

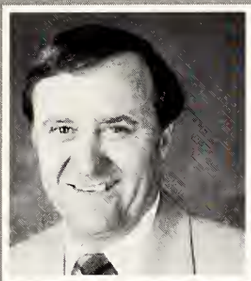

Dr. Roger Jones
Superintendent of Grounds

Cliff Nelson
Director of Academic Counseling & Testing and Student Support Services

Dr. Wayne Stonecypher
Academic Dean for Rankin/Jackson Academic Technical Center

Rita Warren
Executive Secretary/ Administrative Assistant

Gene Murphy
Assistant Athletic Director & Head Football Coach

Millie Lester
Assistant Dean Jackson Academic/ Technical Center

Charles West
Director-Telecommunications/ Asst. Director of Information Technology

Billy Ivey
Director of Media Services

Clark Henderson
District Director of Cooperative Education & Placement

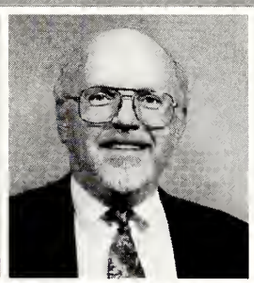

Bill Wilson
Dean of Vocational-Technical Education Rankin Campus

Judy Bufkin
Director/Facilities Use & Janitorial Services

Billy Boykin
District Director of Energy Conservation & Maintenance

Marguerite Wall
Director/Small Business Development Center

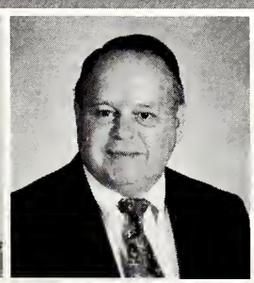

Robert Oakes
Dean of Students Rankin Campus

Dr. James Pettigrew
Director/Pearl-Rankin Vocational - Technical Center

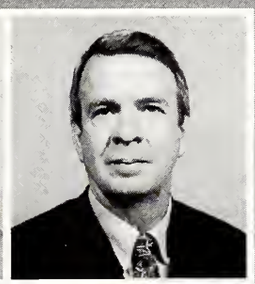

Joe Huffman
District Director/ Transportation

Administrative

Hilton Dyar
Dean-Vicksburg/
Warren County Branch

Reggie Harris
Recruiter

Gayle Senter
Assistant Dean
Raymond Vocational-
Technical
Education

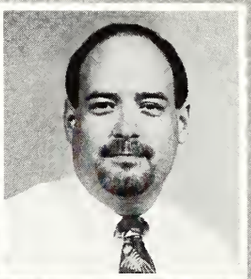

Russell Woods
Director
Computer Services

Bette Garrison
Coordinator-High
School Relations

Zandra Nowell
Coordinator of
Development
Foundation/
Alumni Affairs

Thurman Mitchell
Director/Financial Aid
& Veterans Affairs

John Perritt
Director-Instructional
Development

Gloria Coxwell
Assistant Dean-
Nursing/Allied
Health Center

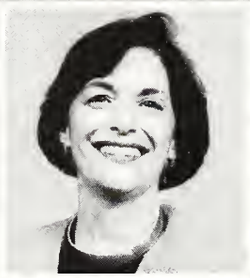

Barbara Mayo
Workforce Specialist

Willie Ealey
Assistant Director
Public Relations

Dr. John Woods
Coordinator/Industrial
Services

Ann Grove
Assistant Director of
Financial Aid &
Veterans Affairs

Jack Hite
Director of
Student Activities

Patsy Mayo
Tech Prep
Coordinator

Faye Wilkinson
Assistant Dean of
Vicksburg-Warren
County Branch

Non-Teaching

Mary Ellen Powell
Administrative Assistant for Institutional Advancement/System Manager for 1-800-HINDS CC

Rebecca Davidson
Coordinator-Continuing Education/Health Related

Janis McCoy
Coordinator of Business & Government Services

Carol Kelly
Coordinator of Deaf Services

Ken Anderson
Director of Housing

Leigh Kirtley
International Trade Specialist/Trade Coordinator

Larry Coleman
Chief-Campus Police

Bob Hodges
Assistant Director Public Relations

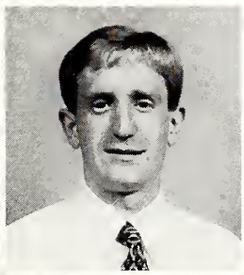

Jay Allen
Enrollment Manager

Gene Broadwater
Chief Accountant-Office Manager

Shanna Moak
Coordinator of Creative Learning & Retirement

Jeannette Morrison
Assistant Dean of Raymond Vocational-Technical Education

Lucy Rushing
Computer Specialist/Instructor

Karen Robbins
Marketing Coordinator/Trainer

Lisa Davis
Mobile Instructional/Work Place Literacy Program

Faculty &

Joyce Adams — Related Studies
Jerry Agent — Speech
Jerry Ainsworth — Hospitality & Tourism

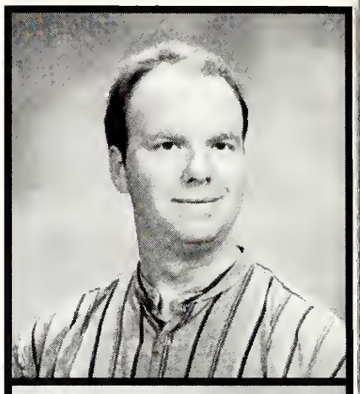

Theresa Akbar — Librarian
Wade Alexander — Carpentry
Lynda Allen — Mathematics

Jesse Anderson — Custodian
Cissi Anderson — Purchasing
Sherry Avenmarg — Continuing Education

Mac Baker — Distribution & Marketing Technology
Patty Baker — Nursing
Linda Banks — Nursing

Elaine Barr — Related Studies
Dene Bass — Simmons Nursing
Linda Bath — Business Technology

Staff

Anna Bee — Hi-Stepper Director
Barbara Bell — Custodian
Lucretia Berry — Reading/English Developmental Studies

Sandy Berry — Mathematics
Gretchen Bethany — Hall Director
Cassandra Bishop — Accounting Clerk

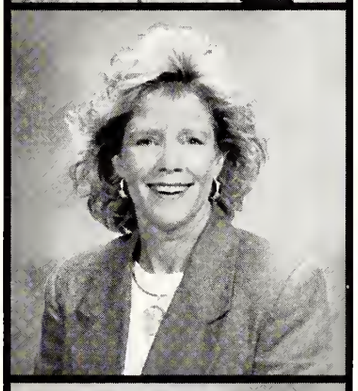

Melissa Black — Mathematics
Terri Black — Physical Education
Linda Blackwell — Counselor

Peggy Blackwell — Music
Edith Booth — Interpreter for the Deaf
Tammy Bowles — District Photographer

Deborah Bracey — Custodian
Dr. Bell Broadway-Business Technology
Kathleen Bruno-Culinary Arts

Faculty &

Ronny Bunch — Custodian
Katherine Caldwell — Counselor
Cheryl Carr — Business Technology

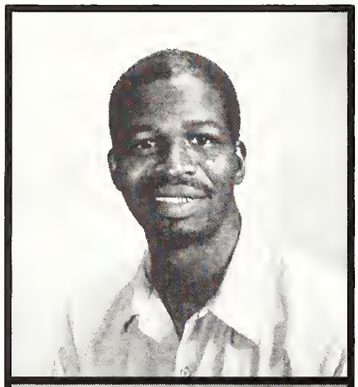

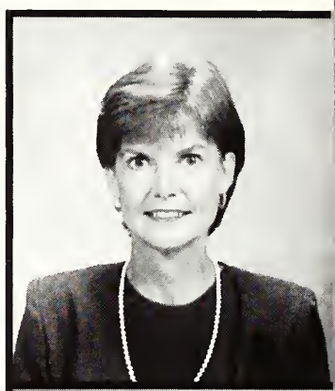

Eddie Carson — Refrigeration
Terry Carter — Drafting & Design
Sharron Cauthen — Business Administration

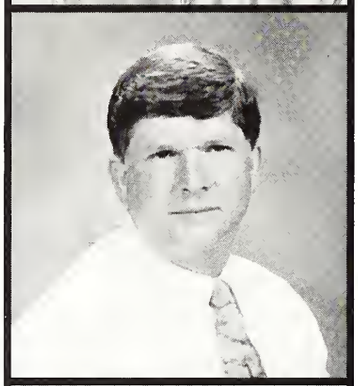
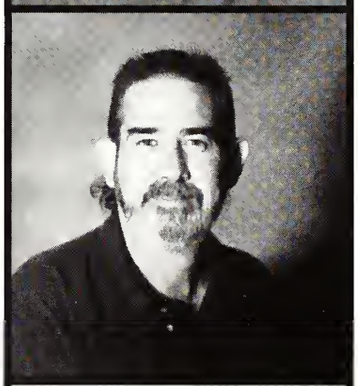

Dr. Shu Chang — Chemistry
Robert Cheesman — Music/Stage Band
John Cockrell — Machine Shop

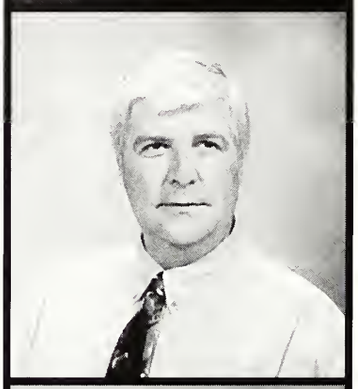

Ray Cody — Aviation Maintenance Technology
Art Compere Mathematics
Bessie Cox — Secretary

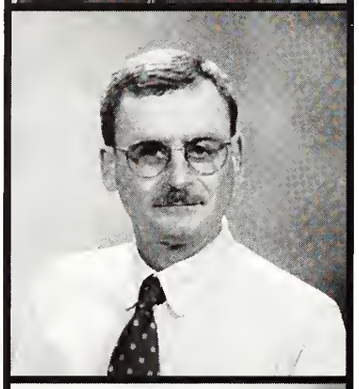
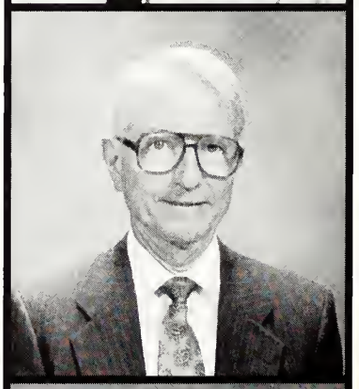

Rosia Crisler — English
Lamar Currie — Meat Merchandising
Opan Dakin — Biology

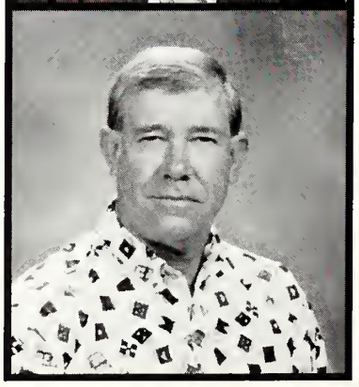

Staff

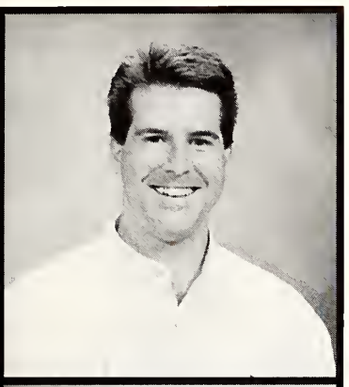

Jeremy Descombes — Physical Therapist Asst.
Jean Dona — Disabled Students Services
Doris Downing — Barbering

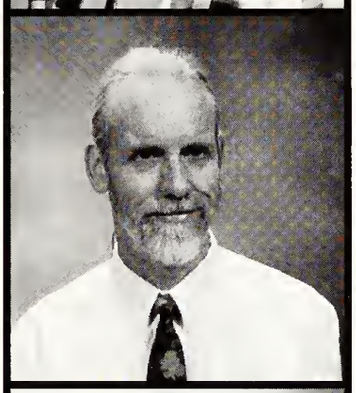

Paula Duren — Art
Bill Eaton — Electronics Technology
Ann Eaves — Music

Sharon Egbert — Transition/Preparatory Specialist
Donia Evans — Child Care
Cheong Finley — Math Lab Tech. Specialist

Terry Fletcher — Music/choir
Jane Flowers — Distributive Education
Elvalene Floyd — Nursing

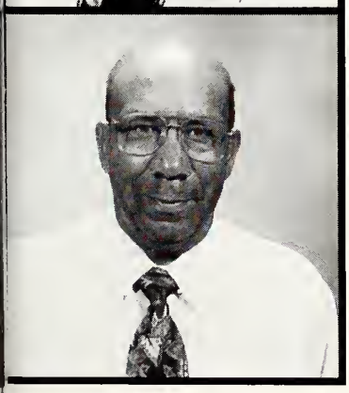

Lee Foote — Auto Machinist
Judy Fortenberry — Nursing
Sandra Freeman — Practical Nursing

Percy Fulgham — Welding
Dorothy Gardner — Learning Lab Manager
Linward Garrett — Metal Trades

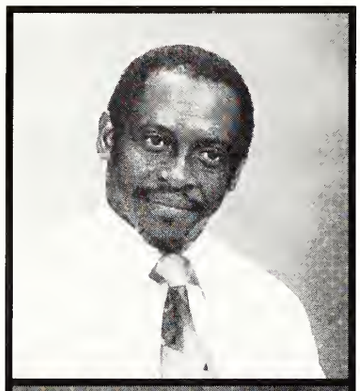

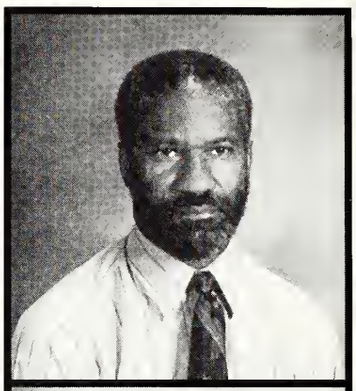

Barbara Glasscock — Nursing
Patricia Grantham — Child Care
Jean Greene — Library

Angela Griffin — Business
William Hairston — History
Denise Halbach — Speech & Theater

Walter Hammack — Electronics Engineer Tech.
Martha Hand — Computer Technology
Robert Hancock — Campus Police

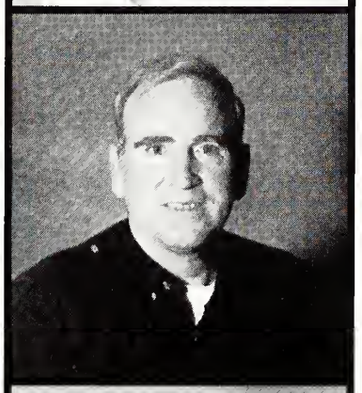

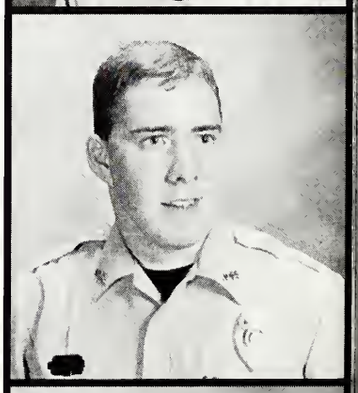

Lonnie Harper — Industrial Drafting
Wilbur Harpole — Counselor
James Harris — Office Machine Repair

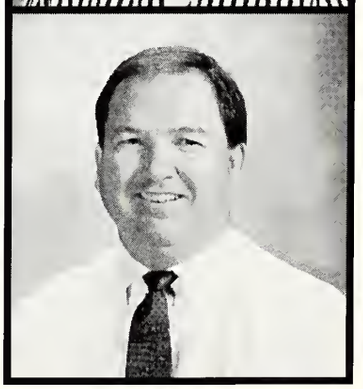
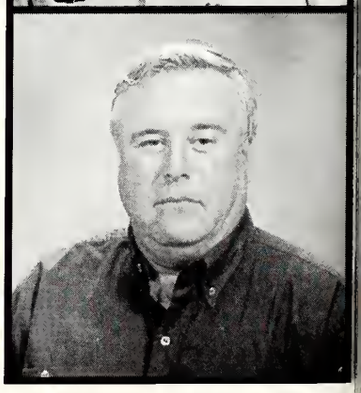

Staff

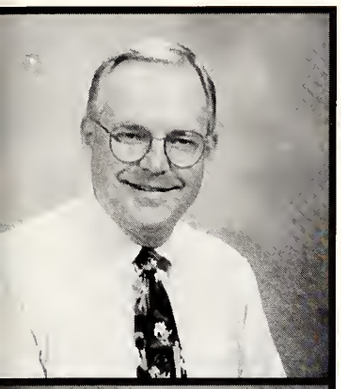
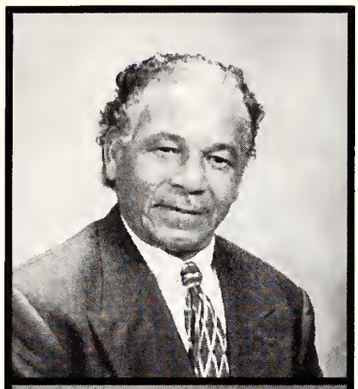

Michael Hataway — Commercial Art & Design
L.C. Henderson — Bricklaying
Yvonne Hill — Computer Science

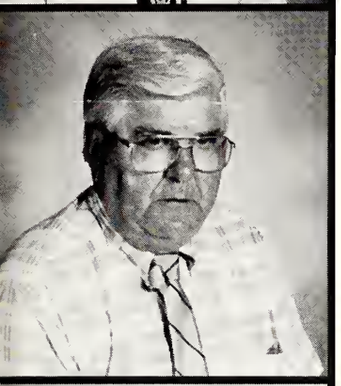
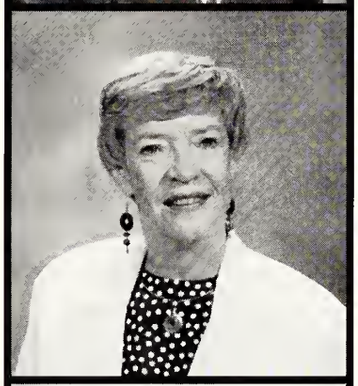
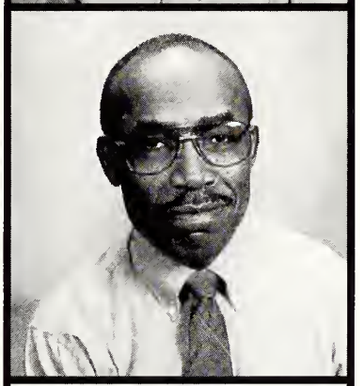

Dean Hodges — Heavy Equipment Maintenance
Jo Hollman — Sociology
Charlie Hubbard — Vocational Counseling

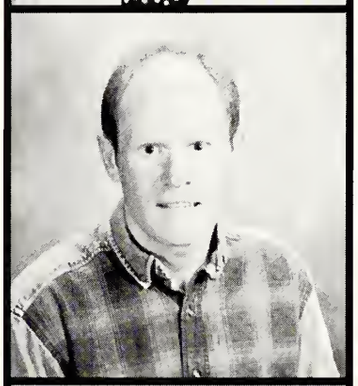

Eileen Hughes — Secretary
Jeff Hughes — Mathematics
Jennifer Hydrick — District Graphic Artist

Tracy Irby — Music
Judy Isonhood — Related Studies
Sara Jenkins — English

Barbara Johnson — Nursing
Bobbie Johnson — Custodian
Joe Johnson — Work Base Learning Coordinator

Faculty &

Ken Johnston — Mathematics
Kay Jones — Nursing
George Kelly — English

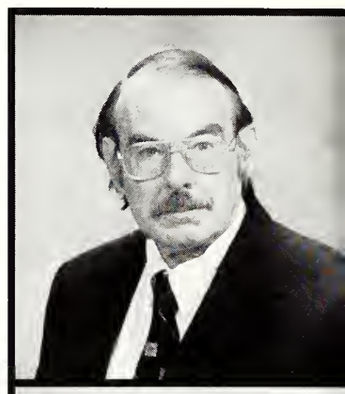

Nan Kelly — Secretary
Clayton Kimble — Drafting & Design
Rachel Knox — Hall Director

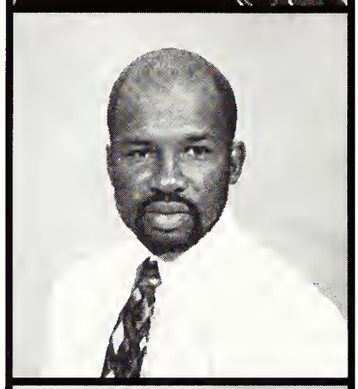

Maxine Kron — Practical Nursing
Mary Kuhn — Sociology
Inda Laney — Data Processing

Ann Laster — English
Lisa Latham — Physical Therapist Asst.
Kenneth Lawrence — Campus Police

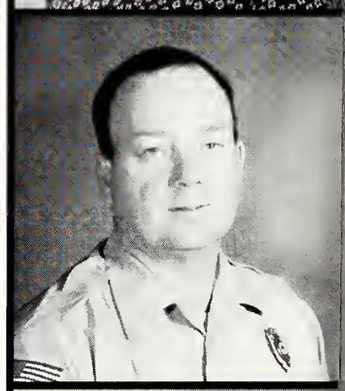

Alexander Lee — Developmental Math
Alma Lofton — Business Admin.
Larry Lofton — Business Admin.

Staff

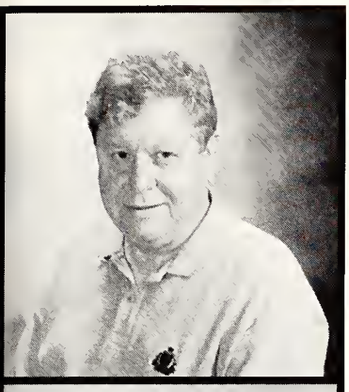

Robert Logue — Electricity
Cindy Long — Interpreter
Eleanor Long — History

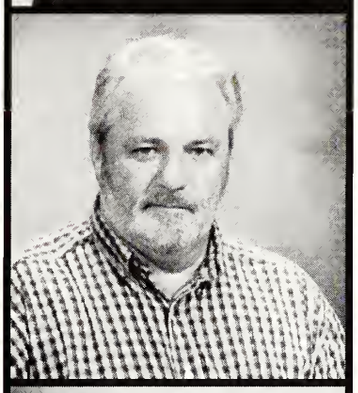
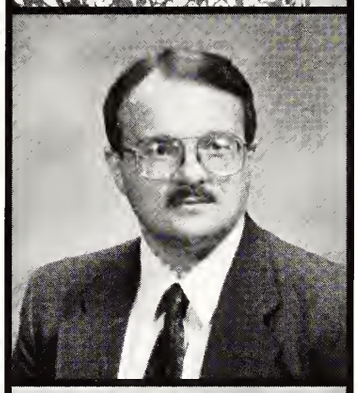

Mary Lou Lott — Music
Dr. John Manchester — Music
Randy Mapes — Music

Polly Marshall — English
Faye Martin — Technical Assistant/Acquisitions
Ann Mason — Music

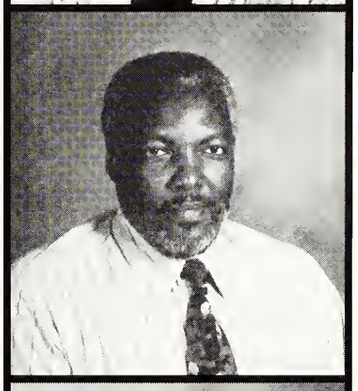

Shirley Mays — Business
Debbie McCollum — English
Ernest McFadden — Auto Mechanic

Charlott McHenry — Nursing
Melanie McLeod — Mathematics
Nancy McMurtrey — Child Care & Development

Faculty &

Bridgette McPhearson — Coordinator/Job Placement
Hilda McRaney — Reading
Joe Meador — Drafting

Loyce Miles — History
Steve Miller — Automotive Mechanics
Kyle Mize — Distribution & Marketing Tech.

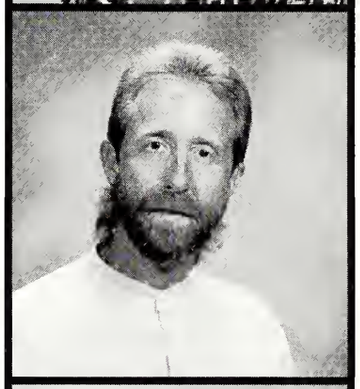

Larry Moss — Printing Coordinator
Vashti Muse — Reading
Mary Etta Naftel — Business Technology

Murray Neal — Barbering
Joe Nelson — Physical Education
Latricia Nelson — Paralegal Tech.

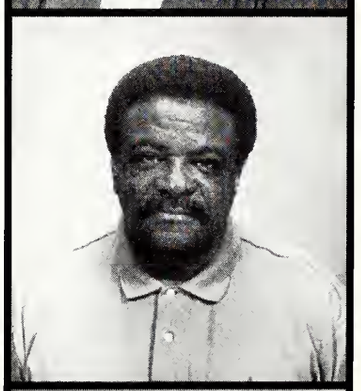

Joyce Newton — Secretary
Deborah Nichols — Softball/Physical Educ.
Martha Ollar — Reading

Staff

Wanda Orr — Intensive Business
Pat Owen — Sex Equity Coordinator
Gerald Pabst — Chemistry/Microbiology

Harry Partin — Electronics/Technology
Linda Pates — Business Technology
Pamela Perry — Bankteller Program

Dr. Nell Ann Pickett — English
Jim Porch — Offset Printing
Russell Poirrier — Offset Printing

LaDonna Hathorn Redd — Single Parent Counselor
Joy Reid — English
Pamela Reeves — Dental Assisting

Larry Richardson — Hotel & Restaurant Management
Joe Riggins — Mathematics
Minnie Riley — Mathematics

Faculty &

Ann Rinehart — Financial Aid/Veterans Advisor
Susan Ringer — Psychology
Jerry Roberts — Distribution & Marketing Tech.

Dick Robertson — Business
Tella Robinson — Coordinator of Housekeeping
Paula Rodriguez — Speech

Mickey Roth — Political Science
Joyce Russell — Data Processing
Dr. Lura Scales — History

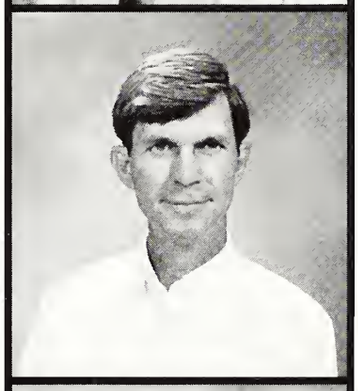

Russ Schneider — Art
Denise Scifres — History
Mary Nell Scott — Psychology

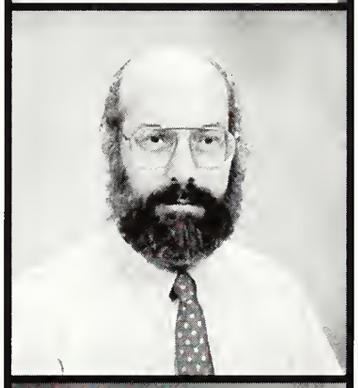

Phillip Scott — Carpentry
Beverly Shaw — Music
Dr. Roland Shaw — Music

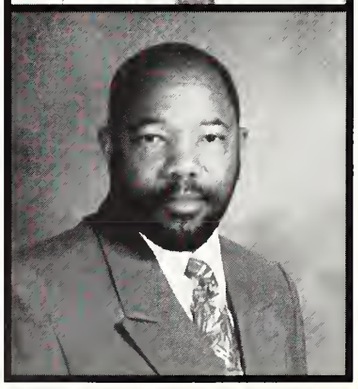

Staff

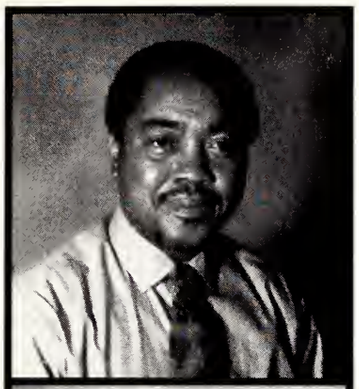

Arlene Shelby — Dental Assisting
Roy Shelby — Counselor
Tom Shepherd — Economics

Hazel Shows — Math
June Sisk — Receptionist - Secretary
Jane Skinner — Nursing

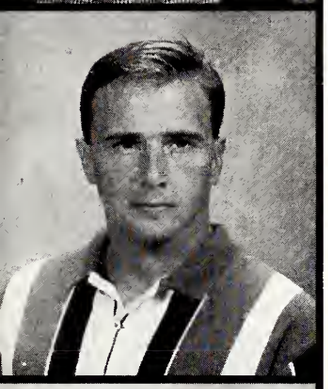

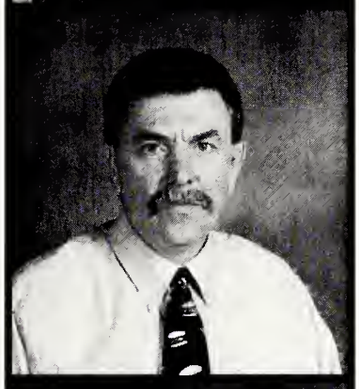

Jeremy Smith — Air Conditioning/Refrigeration
Jocelyn Smith — Counselor
Ronald Smith — Drafting

Stuart Spann — Data Processing
Bernice Spurlock — Home Economics
Sandy Stonecypher — Related Studies

Diane Sylvester — Respiratory Care
Carolyn Thomas — Data Entry Clerk
Norma Temple — Mathematics

Nancy Tenhet — Library
Henry Thornton — Quality Assurance Tech.
Caroline Tinney — Hall Director

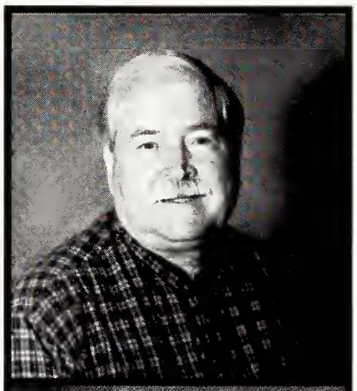

Sonya Tigrett — Interpreter Training
Deborah Tubbs — Sales Clerk
Pamela Truhett — Counselor

Lynn Turner — Respiratory Therapy
Betty Unsworth — Technical Assistant
Alec Valentine — English

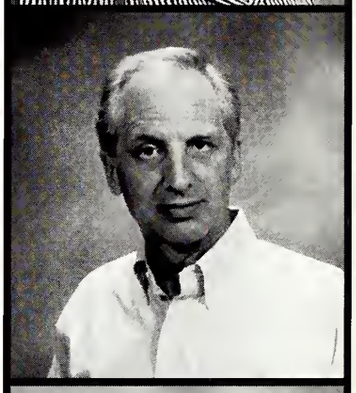

Dr. Sandra Vance — History
Joe Vaughn — Diversified Tech.
Cindy West — Drafting & Design Tech.

Charlotte White — Nursing
Lise' Williams — Allied Health Cluster
Martha Wilkins — History

Staff

Paula Wimbish — Reading
Therese Winchel — Respiratory Therapy
Rhoda Woodard — Emergency Medical Tech.

Nan Woods — Marketing Management Tech.
Katie Worrell — Nursing

Hinds Community College

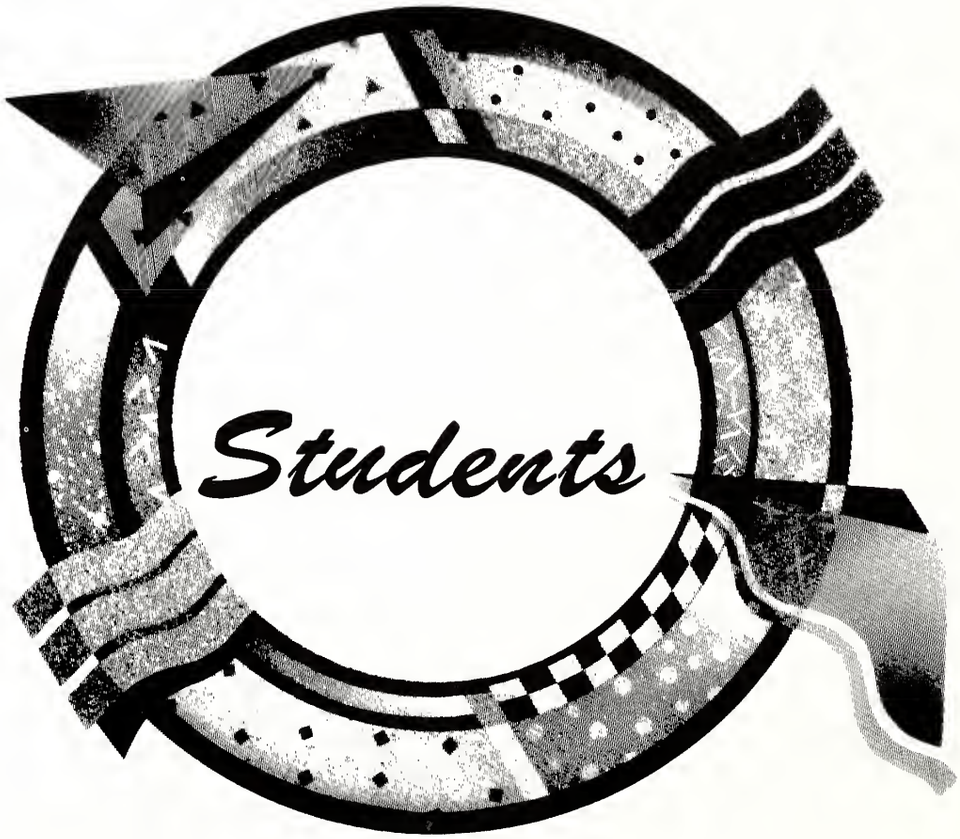

Redefining Tradition . . . Redefining Tradition . . . Redefining Tradition . . . Redefining Tradition . . . Redefining Tradition . . . Redefining Tradition . . .

Students

Pamela Adcock
Shannell Akers
Shonda Albridge
Jeremy Alexander

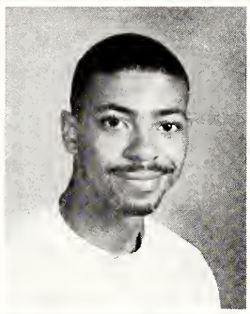

Leslie Alexander
Virginia Allen
Stanley Amos
Deborah Anderson

Laurie Apperson
Jessica Arbuthnot
Pamela Austin
Kelly Avalon

Jennifer Baker
Linda Ball
Jason Ballenger
Leslie Banes

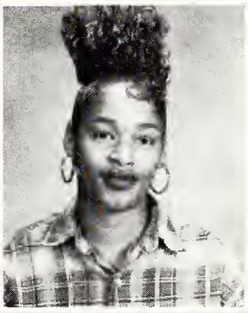

Demetrick Banks
Latoya Banks
Mary Barber
Brooke Bardwell

Students

Robyn Barksdale
Jacquelin Barnes
Valerie Barnum
Kathy Barr

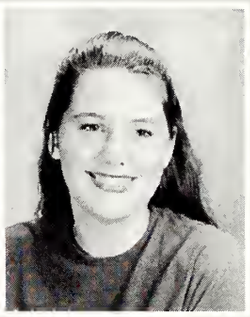

Kristy Barrett
John Bass
Phillip Bass
Jarawarski Beckum

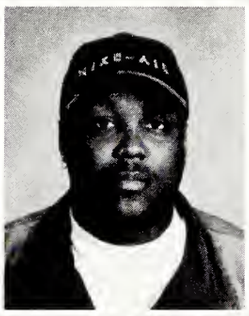
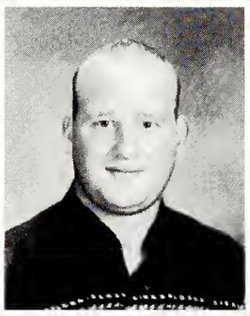
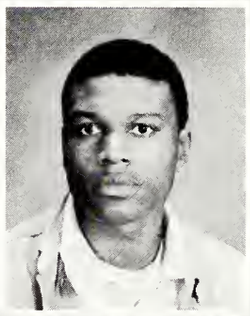

Tonisha Bell
Natasha Bennett
Lekisha Berry
Nicole Bertha

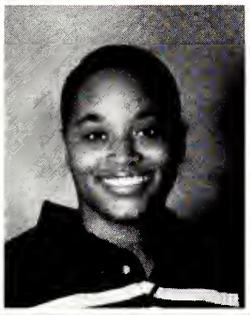

Nadia Bibs
Linda Black
Jennifer Blanchard
Pamela Bolden

Latarsha Bolls
Nathan Boteler
Cheri Boyd
Toby Boyles

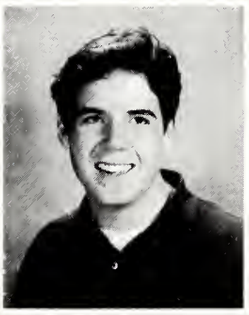
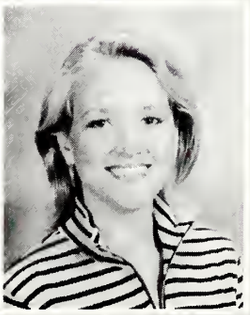
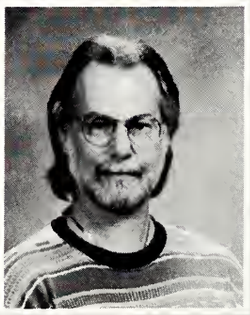

Students

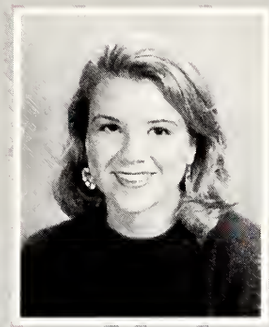
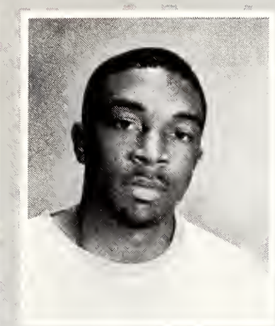
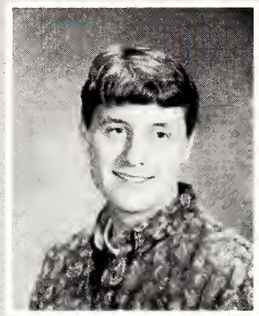

Bridgit Bozeman
Andre' Bracey
Chad Brackin
Ethel Bradley

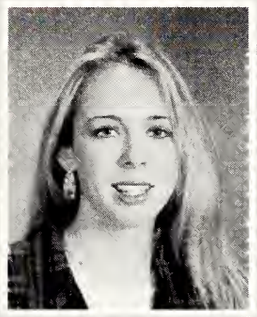
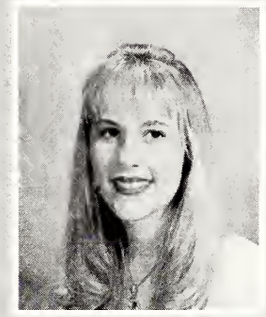
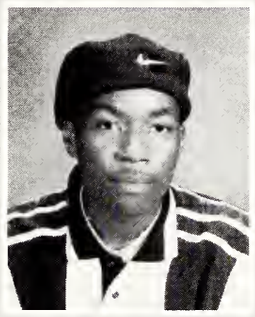

Carrie Brewer
Christy Brister
Anthony Brown
LaKeia Brown

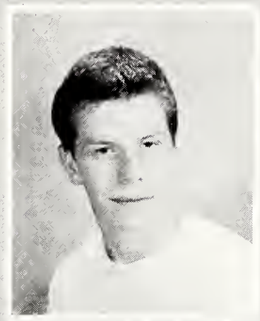

Linda Brown
Michael Brown
Shanta Buck
Heather Buffington

Sara Burns
Sharlene Burton
Maya Campbell
Elisa Carney

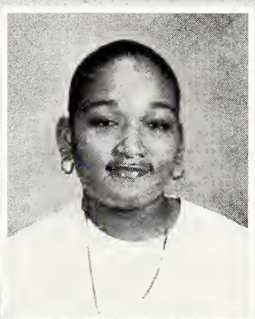
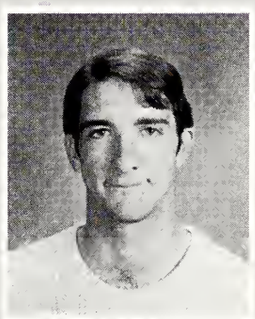

Clyde Carr
Lachandra Carr
Casedra Carson
Greg Carson

Students

William Carter
Brandon Carver
Jessica Case
Louise Catching

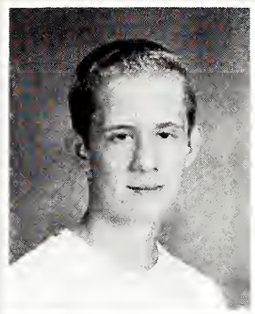

Willie Chaffier
Natale Chambers
Jeff Chao
Chris Chapman

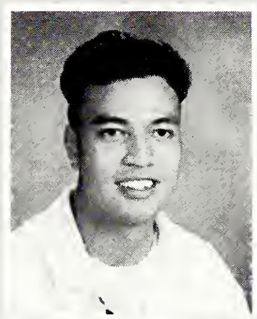

Lakeisha Chapman
Tonte' Clark
Jenny Coleman
Grady Collier

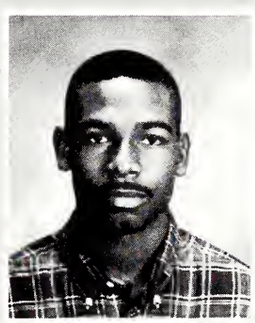

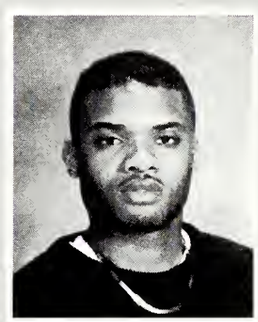

Lakeisha Comans
Robert Combs
Justin Conrad
Juanita Courtney

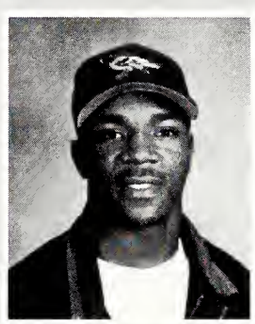
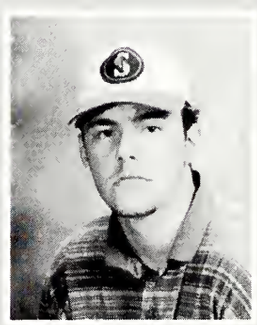

Mary Ann Crawford
Stacey Crocker
Katherine Culpepper
Cara Culpepper

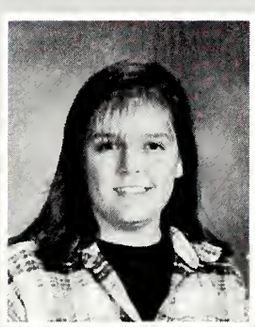

Students

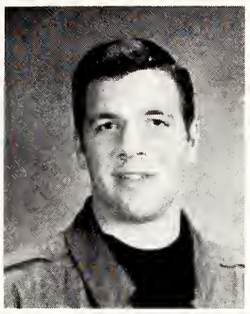

Tanya Cummings
Marven Curtis
Allison Dahduh
Donna Darwin

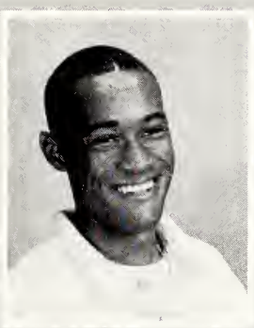

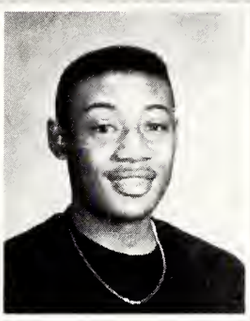

Tony Davenport
Leigh Davidson
Detetrice Davis
Julia Davis

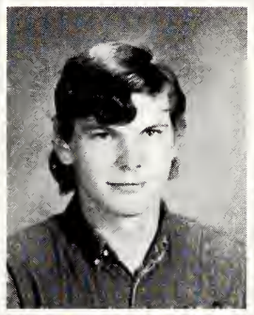
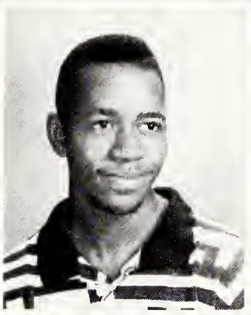

Lee Davis
Sam Davis
Tammy Davis
Chance De Barge

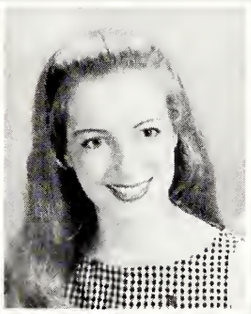
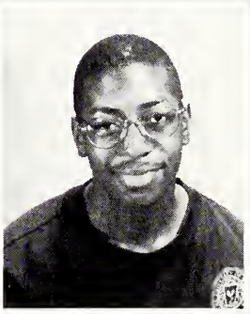

Jake Delaughter
Ann-Marie Denman
Tara Denman
Alfred Dixon

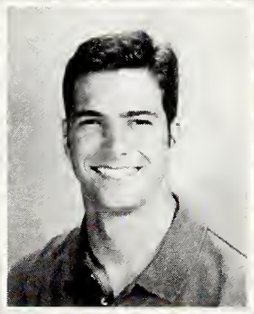
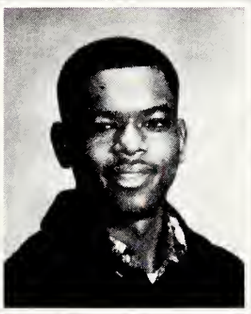

Bryan Dixon
Thomas Douglas
Steven Dukes
Belinda Duncan

Students

Veronica Dunmore
Calvin Ealey
Justin Edwards
Teresa Edwards

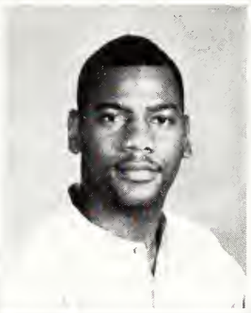

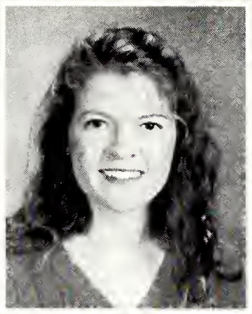

Venita Edwards
Najah El-Amin
Latoyia Evans
Mary Jean Evans

Demetria Fallas
Lance Felker
Alisha Fields
Katherine Ford

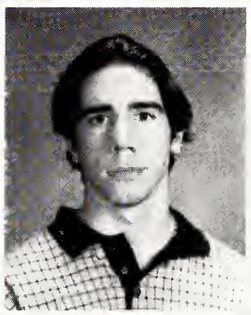

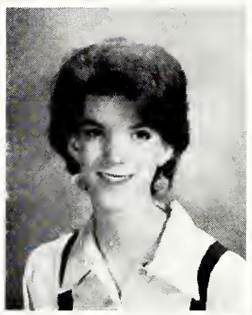

Jennifer Fortenberry
Anthony Friday
Christy Funderburke
Tamsyn Furne

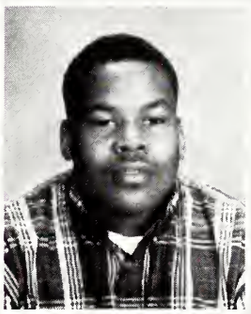

Fred Gabriel
Melissa Gaddis
LaKisha Gamble
Mandy Garig

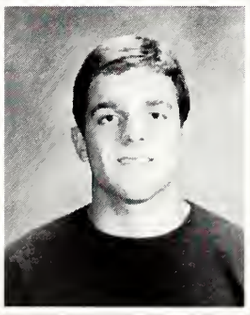

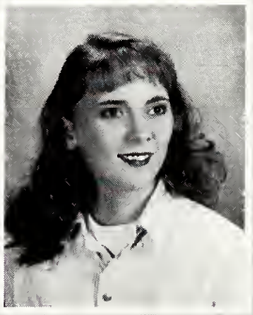

Students

Julianna Gell
Laurie George
Vanessa Gordon
Cary Graeber

Robert Graham
Robby Gray
Brandise Green
Lashondra Green

Mary Green
Susan Green
Susan Green
Victoria Green

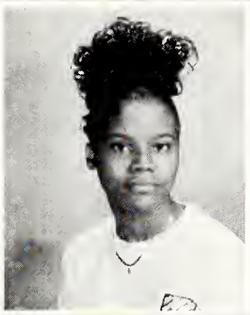

Shawania Greene
Amity Grice
Fermika Griffin
Angie Hall

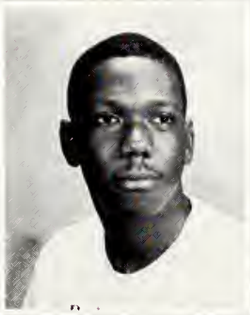

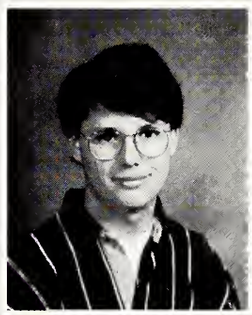

Jacke Hall
Tara Hall
Monika Halle
Kristophr Hamer

Students

Lori Hampton
Andre Harper
Jane Harper
Dana Harrell

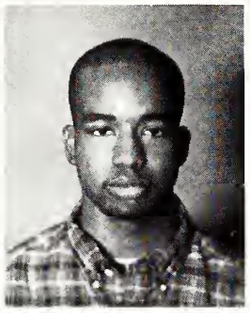

Robin Harris
Teresa Harris
Melissa Harrist
LaKeshia Hawkins

Kandy Heath
Marion Henson
Alberta Herron
Kimberly Hilliard

Susan Hodges
Lisa Hogan
Brandi Holt
Beverly Houston

Keommi Howard
Janista Hutton
Rosalind Jackson
Theresa Jackson

Students

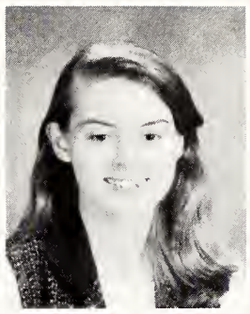

William Jackson
Aseel Jaffar
Jamie Jefcoat
Brenda Jenkins

Daphanie Jenkins
Deborah Jenkins
Sheliesa Jenkins
Michelle Johnson

R. Johnson
Carledia Jones
Dedra Jones
Kesha Jones

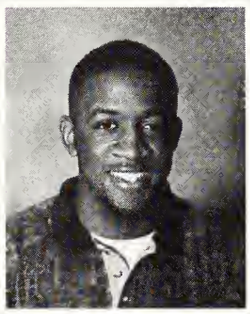
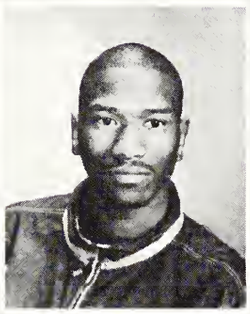
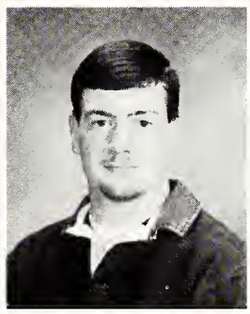

Sandra Jones
Craig Jordan
Curtis Judge
Jeremy Kennedy

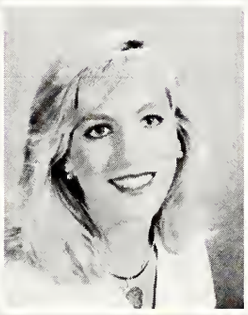
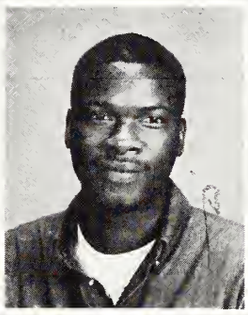

Glenda Killingsworth
Ashleigh Kister
Corley Knight
Roderick Knight

Students

Cory Knowles
Amanda Latham
Debra Leach
Ruby Lee

Lashundra Lemon
Jennifer Lewis
Lannie Lipscomb
Shemain Longmire

Camille Lorch
Jason Love
Marilyn Love
Sharonda Love

Brad Lovejoy
Alana Luckado
Mary Luckado
Audrey Martin

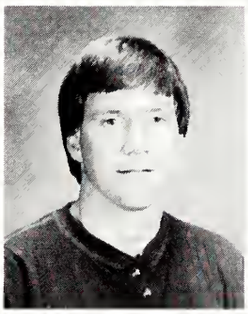

Brandy Matern
Amanda May
Kimberly Mays
Mal Mayweather

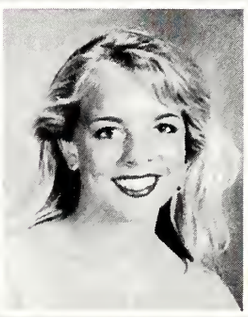
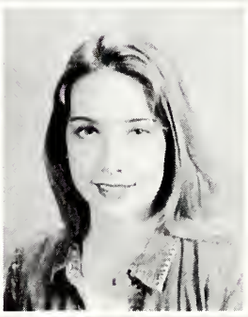

Students

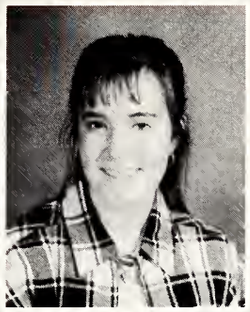

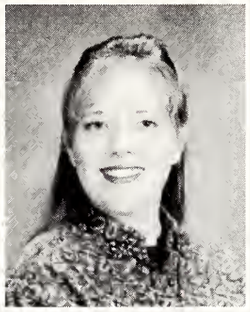

Tracie McAlister
Kim McBrayer
Shannon McBride
Joshua McCain

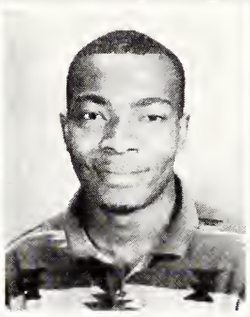
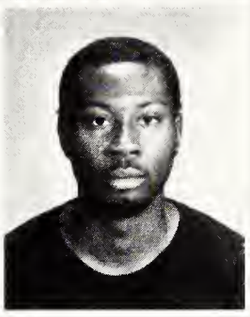

Leslie McCoy
D'nella McCurley
Derek McFarland
James McGowan

Kimya McLaurin
Montrice McLaurin
Demetria McNeal
Brandi Measells

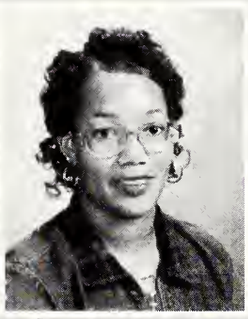
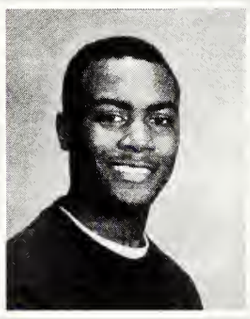
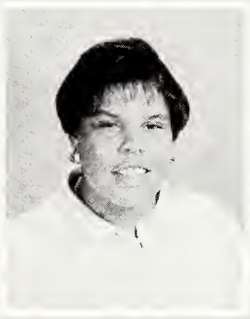

Muffin Meek
Gloria Mitchell
Frederick Mitchell
Shunda Montgomery

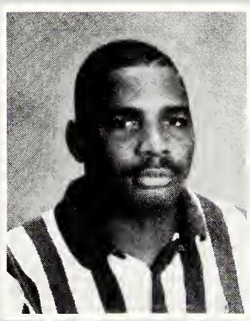
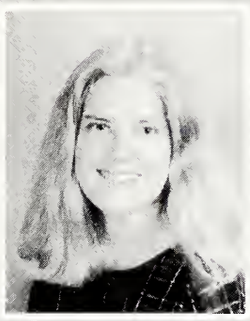

Katie Moore
Takishka Moore
Robert Morris
Amanda Moulder

Students

Lance Nichols
Chris Nordin
Christa Nordin
Jessica Oakes

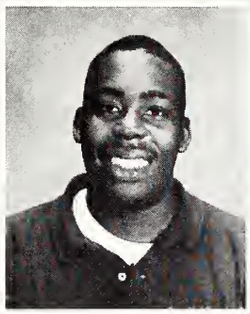
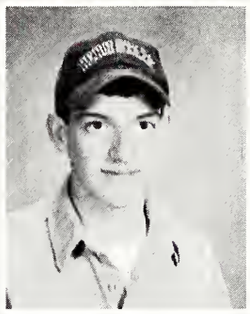
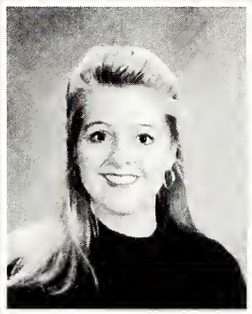

Rodrick Oliver
William Osttermen
Alan Owens
Kendrick Parkman

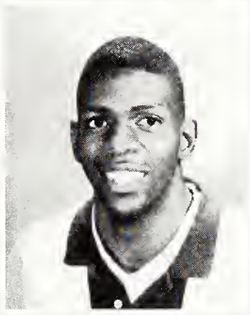
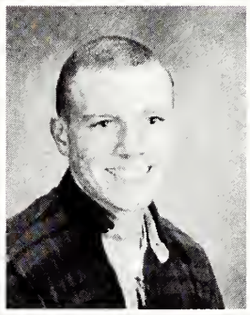
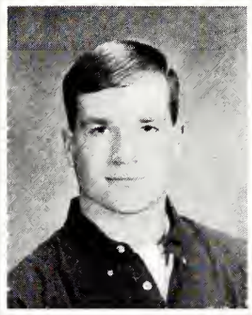
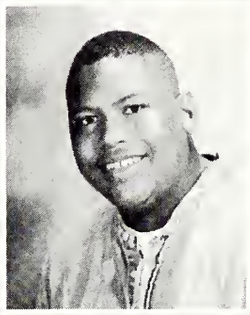

Damon Patterson
Mike Patterson
Glenn Pearce
Erin Pearson

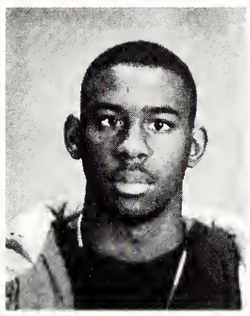
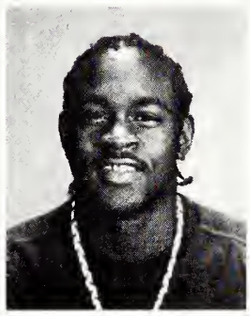

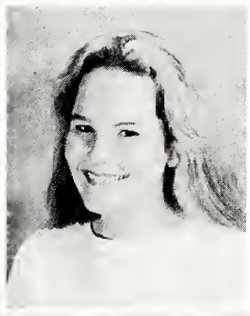

Gail Percy
Mark Perkins
Bertha Perryman
Erin Phillips

Jimmi Phillips
Faylena Pippins
Rochland Poole
Jason Powell

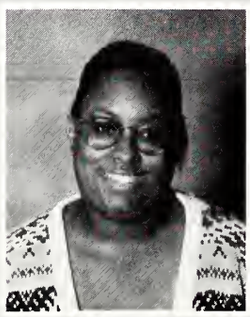

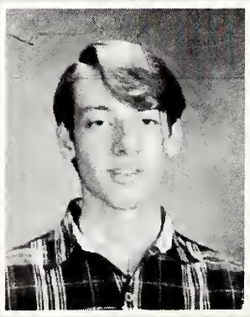

Students

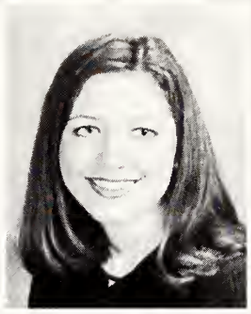

Luke Purvis
Jacqueline Quinn
Katrina Ransom
April Ravencraft

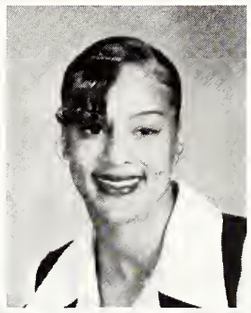

Gladys Reed
Consuelo Regan
Christopher Reid
Marlena Reynolds

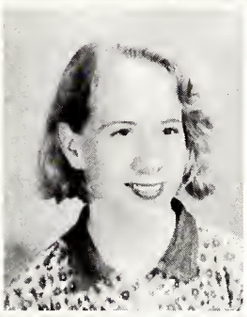

Brandy Rhodes
Crystal Rhodes
Amie Rhoder
Gretchen Rhyne

Tara Robertson
Emma Robinson
Linda Robinson
Priscilla Robinson

Taris Robinson
Nathan Rockhold
Patti Rodgers
Lindsay Rose

Students

Lawanda Ross
Milo Rucker
James Rushing
Twyla Sanders

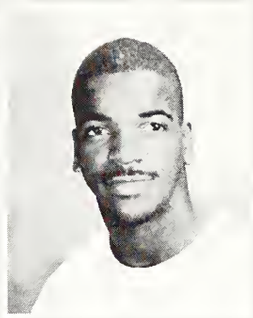

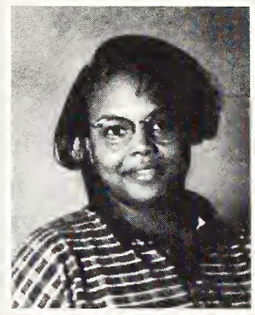

Vivian Sanders
Bonita Seals
Robert Sessums
Randall Sharp

Braun Shelly
Jeremy Sherman
Laura Sherwood
Nakeisha Shinal

Laura Simattis
Angie Simmons
Cassandra Simmons
Sharon Simms

Tawanda Simms
Fredia Skinner
Angelia Smith
Bryan Smith

Students

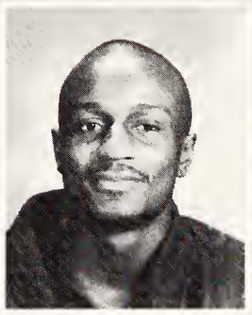

Bryant Smith
Courtney Smith
Karen Smith
Tammie Smith

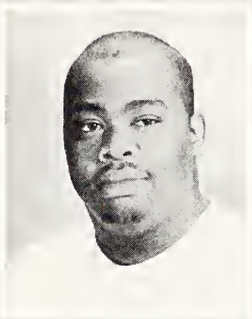

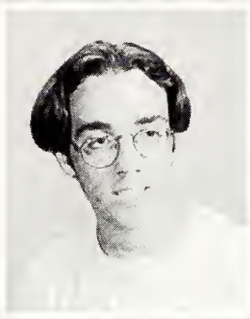
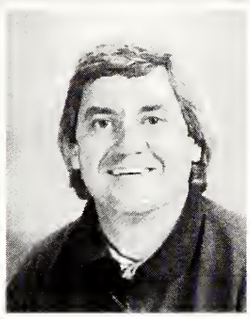

Tim Smith
Robert Smothers
Lucas Sparks
Charles Spears

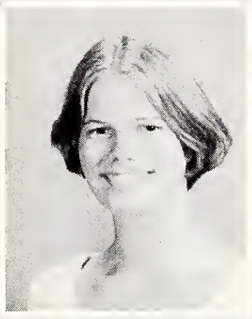
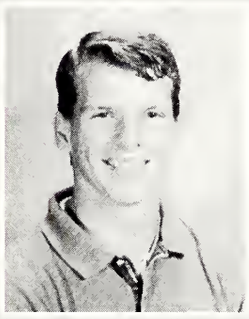

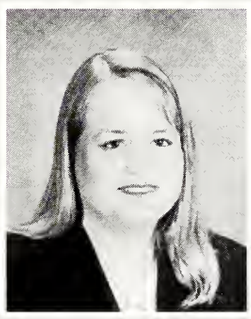

Amanda Speed
Josh Spring
Misti Stanley
Cristie Stevens

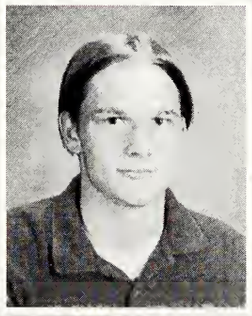
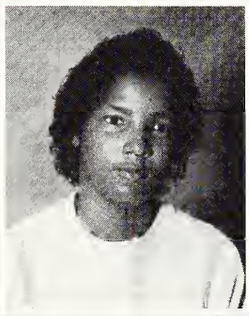
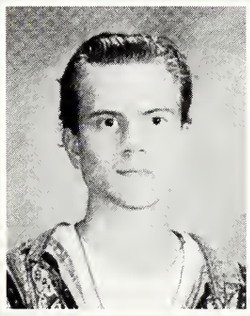

Joel Strange
Linda Studaway
Randall Stull
Kenisha Sullivan

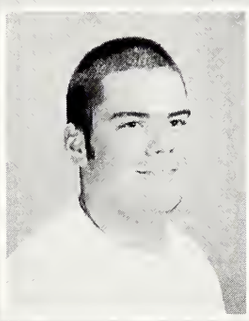
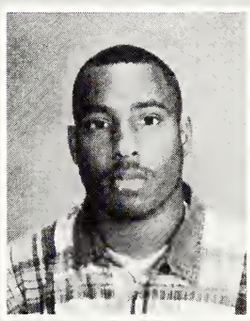

Robert Swims
Kevin Tabereaux
Pettrick Talley
Arweater Taylor

Students

Jackie Terry
Kevin Thomas
Lauren Thomas
Mark Thomas

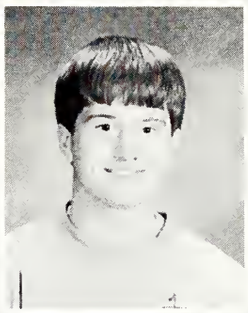

Tameyka Thomas
Chandra Thompson
Steven Thompson
Melissa Thornhill

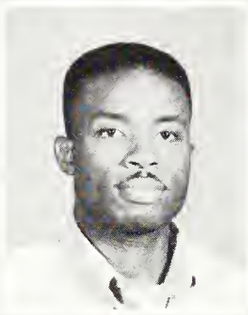
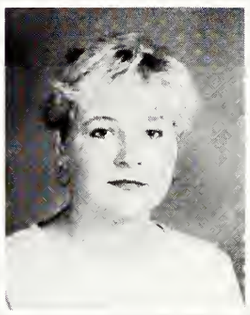

Kimberly Townsend
Loretha Travis
Kenneth Tree
Amy Trisler

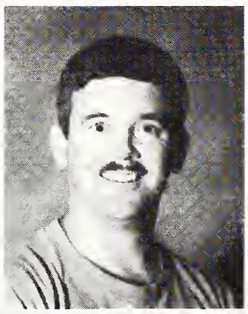

Patrick Trisler
Torrie Truvillion
Cassandra Turner
Dylan Tyree

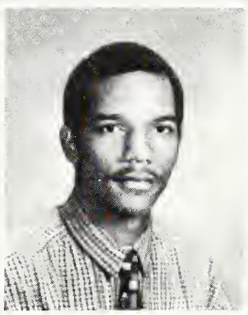

Justin Usry
Beth Vance
Tonia Vance
Tiquarrie Varnado

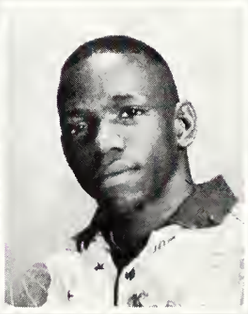

Students

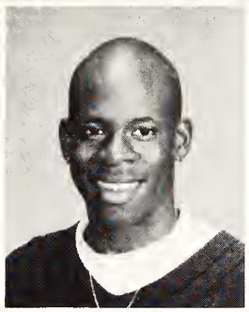

Cassie Varnell
Richard Varnell
Kimberly Varner
Caroline Vine

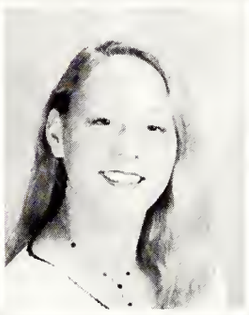

Jennifer Walker
Lillie Walker
Tammy Wallace
Lacey Walsh

Lisa Walsh
Alicia Ward
Lashundra Ward
Narshawn Ward

Lila Warren
Rikettsia Warren
Angela Watkins
Cynthia Walton

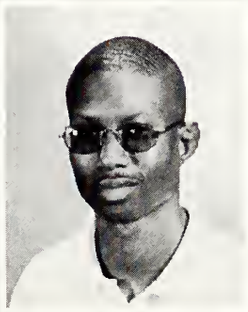

Donald Watson
Penny Watts
Ralonda Weathersby
Tonna Webster

Students

Scott Westerfield
Allison White
Andy White
Candi White

Cathy White
Shannon White
Brandy Williams
Carolyn Williams

Christina Williams
Danielle Williams
Deondrey Williams
Jennifer Williams

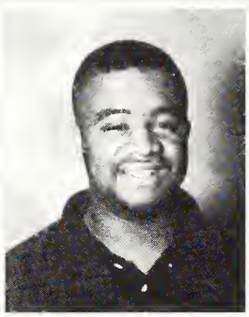

Neashion Williams
Rahman Williams
Monique Wilson
Demetrick Winters

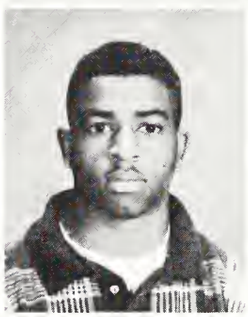

Linda Wood
Kim Woodard
Anthony Young
Misty Young

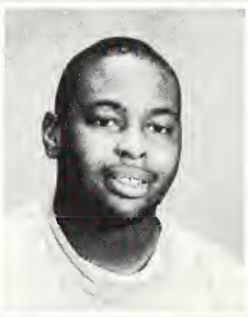

GOTCHA!

Redefining

Organizations

Eagle Band

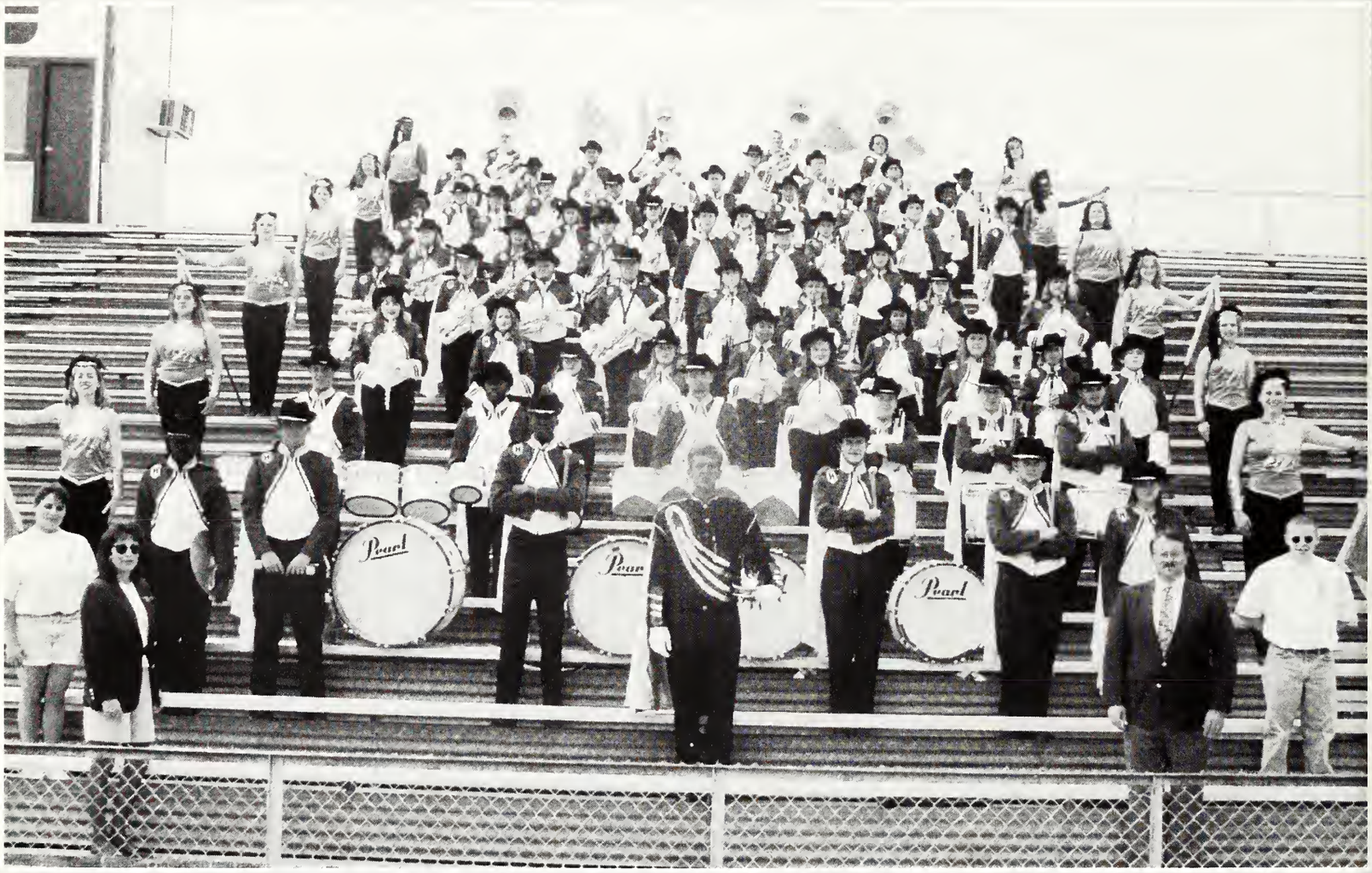

Front row: (Director) Tracy Irby, (Drum Major) Jay Carr, (Assistant Director) Randy Mapes, (Managers): Toni Canizero, Rocco Grisham, Frank Cannon (not pictured).
Percussion: Eddie Thompson, Chris Renfroe, Lemmuel Jones, Chris Nordin, Matt Faulkner, Rachel Lanty, Sam Hardwick, Norshawn Ward, Les Potter, Max Lyall, Brian Cheesman, Shane Grubbs, Shannon McBride.
Flutes: Jessica Graham, Linda Black, Dana Sanderson, Suzanne Heckman, Danielle Hillman, Melissa Esty.
Clarinets: Ladonna Digos, Tamara Crudup, Jennifer Gordy, Stacy Yates, Becky Cap, Brenda Jenkins, Amy Powell, Karla Turner (not pictured).
Saxophones: Travis Latigue, Jeremy Guzzardo, Greg Watson, Jeff Ely, Dawn Scott, Jamie Meadows, Jason Powell.
Horns: Brain Shelley, Alan Kelly, Alice Ivas, Jason Covington, Jason Sykes (not pictured).
Trumpets: Jake Hall, Chris Leggett, Suzanne Dodd, Brandon Buffington, Nikki Douglas, Mark Hatch, Alan Owens, Betsy Winstead-Mack, Tim Freeny, Brad Rice, Dale Furr, Dean Odem, Tacuma Howard, Richard Varnell.
Baritones: Ben Tripp, Damien Carver, David Merritt.
Trombones: Richard Groves, Kevin Burr, Chris Heckman, Jeff Martinez, Demetrius Scott.
Tubas: Delk Smith, Lance Nichols, Aaron Cope, Lucas Sparks.
Guard (clockwise from bottom left): Amanda Jones, Katie Beard, Sarah Carver, Katie Moore, Heather Mahaffey, Demetrice Jones, Jayme Thomas, Yolanda Ivory, Terri Smith, Ann-Marie Denman, Sonya Sorrels, Marla Johnston.

The Eagle Concert and Show Band fill numerous engagements during the school year and participates in various athletic and social events both on and off the Campus. Many trips are made in the organization including out-of-town ball games, Christmas parades in surrounding cities, and Mardi Gras in New Orleans. In addition, the Concert Band performs at high schools in the Hinds Community College locality. Students interested in participating in this outstanding organization are urged to contact the director.

Tracy Irby
Director

Randy Mapes
Assistant Director

HI-STEPPERS

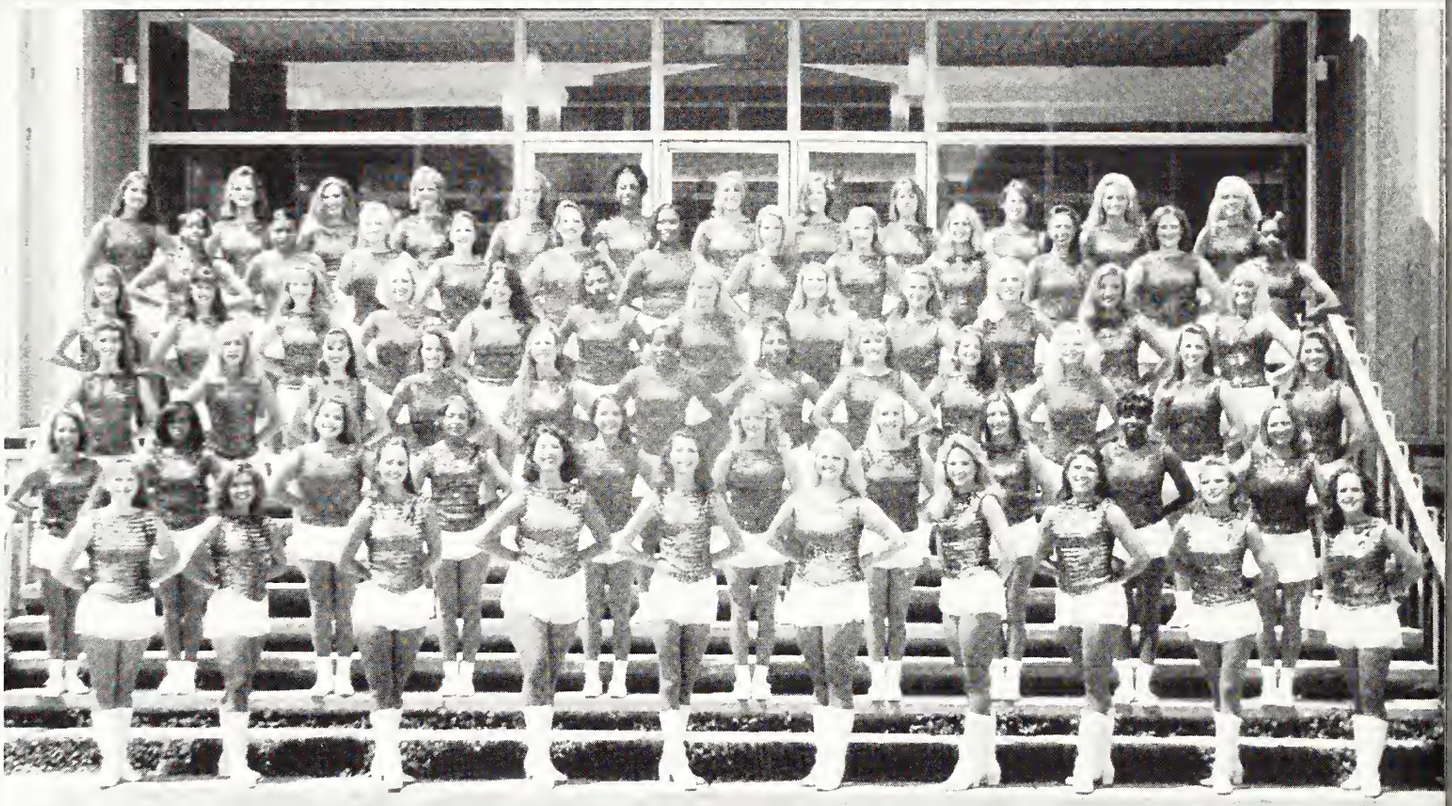

1st row: Christy McCaffrey, Angie Simmons, Courtney Keyes (Vice President), Allison Dahduh, Jenny Coleman (President), Nancy Stewart (Historia Mary Beth Douglas. 2nd row: Amanda Cummins, ReKettsia Warren, Ashley Gatian, Avina Jones, Karen Hutchinson, Emily Pearson, Randi Avara, Ap Ravencraft, Tiffany Mace, Tina Bailey. 3rd row: Katherine Ford, Ashley Whitten, Christina Williams, Heather Busby, Adrian Caraway, Katrina Richar Demetria McNeal, Erin Oukes, Teresa Edwards, Rachel Waltman, Jennifer Oberhousen, Susan Green. 4th row: Michelle Blanchard, Tonya Beers, Ta Denman, Melissa Darwin, Kim Riley, LaShannon Green, Tonya Tillman, Stacey Goff, Tasha Lindsey, Corley Knight, Jamie Jefcoat, Jennifer Walker. 5 row: Drainia Funchess, Tarsha Bolls, Kristina Henderson, Kelly Avalon, Kimberly Varner, Tracy Shelly, Brook Barlow, Leigh Davidson, Kristi Nord, Ar Shepherd, Christy Funderburke, Tineka Mack. 6th row: Kerri Savell, Crissy Hicks, Hanna Sutterfield, Riley Myers, Beth Vance, Tiffany Agee, Andr Jones, Chloe Phillips, Lauren Sprayberry, Stephanie Beard, Allison White, Leslie Fant.

The Hinds Community College Hi-Steppers is famous for being the third oldest dance team in the nation. They have performed for such events such as the Canadian National Exhibition in Toronto, the Miss America Parade, and the World's Fair in New York City, New Orleans, and Toronto. They have also performed annually at the Neshaoba County Fair and have performed at the New Orleans Mardi Gras for over 25 years. The Hi-Steppers also make appearances at local nursing homes, veteran's homes, parades, and numerous civic and state convention programs. Under the guidance of Mrs. Anna Bee, the originator of the Hi-Steppers, there is much honor and success with each performance. Hard work and endurance is put forth by all members year round. Try-outs are held each spring for the upcoming year.

Mrs. Anna Bee
Director

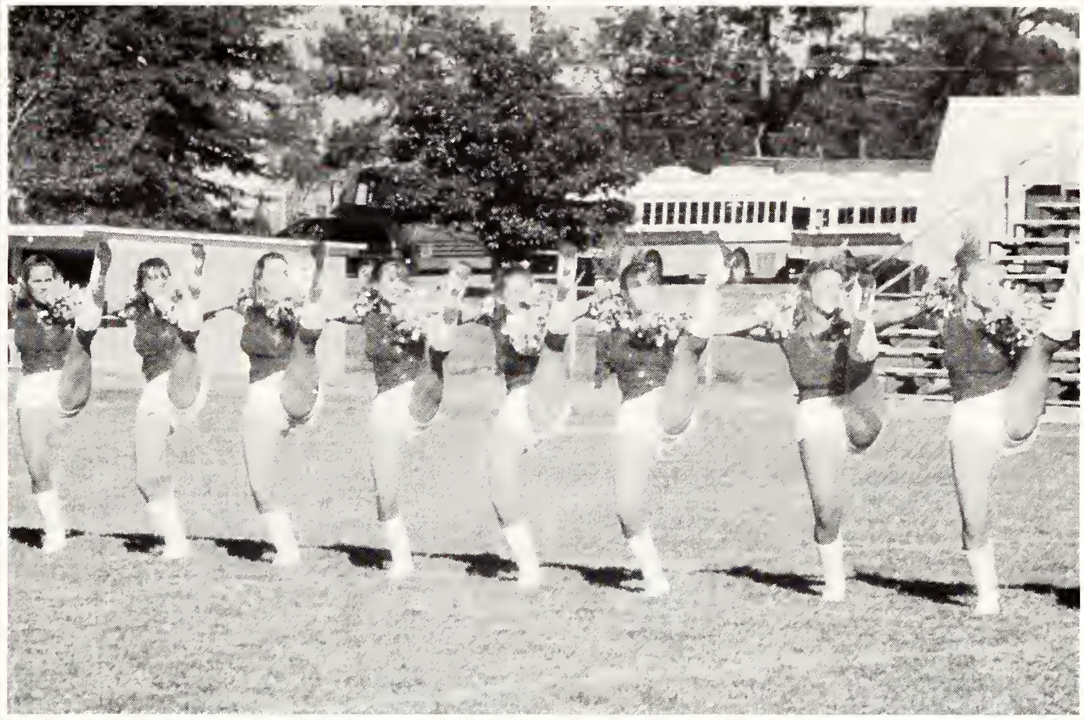

... Redefining Tradition ...Redefining Tradition ... Redefining Tradition

... Redefining Tradition ... Redefining Tradition ... Redefining Tradition ... Redefining Tradition ... Redefining Tradition ... Redefining Tradition ...... Redefining Tradition ... Redefining Tradition ... Redefining Tradition ... Redefining Tradition ... Redefining Tradition ... Redefining Tradition ... Redefining Tradition ... Redefining Tradition ... Redefining Tradition ... Redefining Tradition ... Redefining Tradition ... Redefining Tradition ... Redefining Tradition ... Redefining Tradition ...

Hi-Stepper All Stars '96

Left-to-right: Leah Wells, Shannon Hardy, Mrs. Anna Bee, Courtney Keyes, and Jenny Coleman.

Four of the Hinds Hi-Steppers were chosen from the American All Star Camp held earlier this summer to perform in London. The team left on November 23, 1996 to perform at the Royal Academy of Arts. While in London, the group was able to sightsee which included seeing Stonehenge, the Windsor Castle, enjoying a traditional High Tea as well as a shopping spree at Harrod's. The Hi-Steppers have traditionally made several trips to Europe and this past trip proved to be a true honor for the team.

Associated Student Government

First row: Lakeshia Comans, Samantha Cottrell, Felicia Lewis, April Ravencraft, Stephanie King, Mandy Garig, Dr. Barbara Blakenship (Advisor), Mariene Amick. Second row: Valerie Clark, Ms. Tekita Williams (Advisor), Tamara Crudup, Jenny Coleman, Allison White, Mr. Jack Hite (Advisor), David Henry. Third row: Chad Brackin, Mary Jean Evans, Demetrick Banks, Chance DeBarge, Laura Sherwood, Jeff Chao, Larry Cagle, and Cary Graeber.

ASG Officer- First row: Jenny Coleman (President), Mandy Garig (Secretary) Second row: Mary Jean Evans (Vice-President), Larry Cagle (Parliamentarian).

The Associated Student Government is a student senate formed from delegates of campus clubs, organizations, and commuters. The purpose of ASG is to meet the needs of all students and to work with faculty, staff, and administration of the college. As a whole, ASG works not only with other locations of Hinds, but with neighboring colleges state-wide.

ASG

This team's climbing up to success!

Hinds Connection

First row: Amy Hill, Jimmi Phillips, Hollie Jordan (Secretary), Amy Rewis (President), Lakeshia Commans, and Bebe Garrison (Sponsor). Second row: Jamie House, April Ravencraft, Melissa White, Lindy Burchfield, and Jennifer Oberhouser. Third row: Shannon Hardy, Elizabeth Hand, Jackie Baker (Advisory board) representative), Misty Young (Vice-President), and Lori Hampton. Fourth row: Jackie Granberry (Sponsor), Muffin Meek, Andrea Jones, Beth Vance, Robyn Cranford, and Reggie Harris (Sponsor). Fifth row: Nathan Boteler, David Henry (Intramural Chairman), Scott Albritton (Social Chairman), Jason Greer (Public Relations Chairman), and Tyler McAlpine.

Hinds Connection

Hinds Connection is the official public relations and recruiting organization for Hinds Community College. Hinds Connection represents HCC before the public by serving as tour guides and hosts for any interested persons visiting the campus. The members of Hinds Connection also visit local high schools and other locations communicating the Hinds Community college message. They man exhibits and serve at receptions, luncheons, etc., hosted by Hinds Community College. Students must have: completed a Hinds Connection application, maintain an overall 2.5 grade point average, complete an intensive training session earn points for assignments completed, successfully complete a written exam, and complete an interview by the Advisory Board of Hinds Connection.

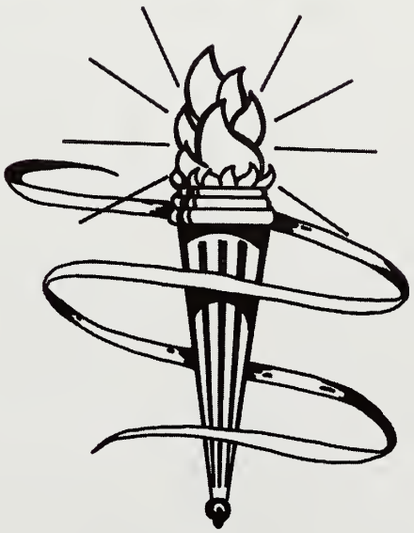

Redefining Tradition
Redefining Tradition
Redefining Tradition
Redefining Tradition
Redefining Tradition
Redefining Tradition
Redefining Tradition
Redefining Tradition
Redefining Tradition
Redefining Tradition
Redefining Tradition
Redefining Tradition
Redefining Tradition
Redefining Tradition

Redefining Tradition
Redefining Tradition
Redefining Tradition
Redefining Tradition
Redefining Tradition
Redefining Tradition
Redefining Tradition
Redefining Tradition
Redefining Tradition
Redefining Tradition
Redefining Tradition
Redefining Tradition
Redefining Tradition
Redefining Tradition

1996-97 Honors Program

1996-97 Hindsonian Staff

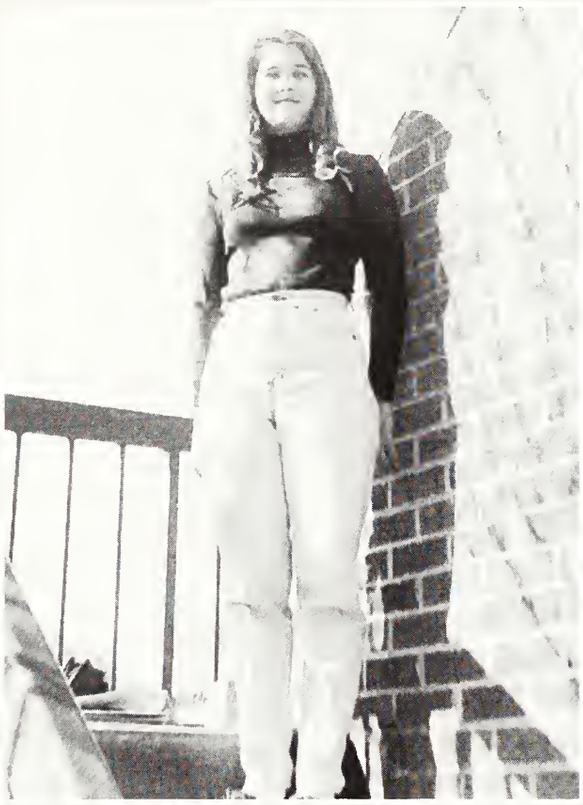

Christy Beatty
Fall Semester Editor

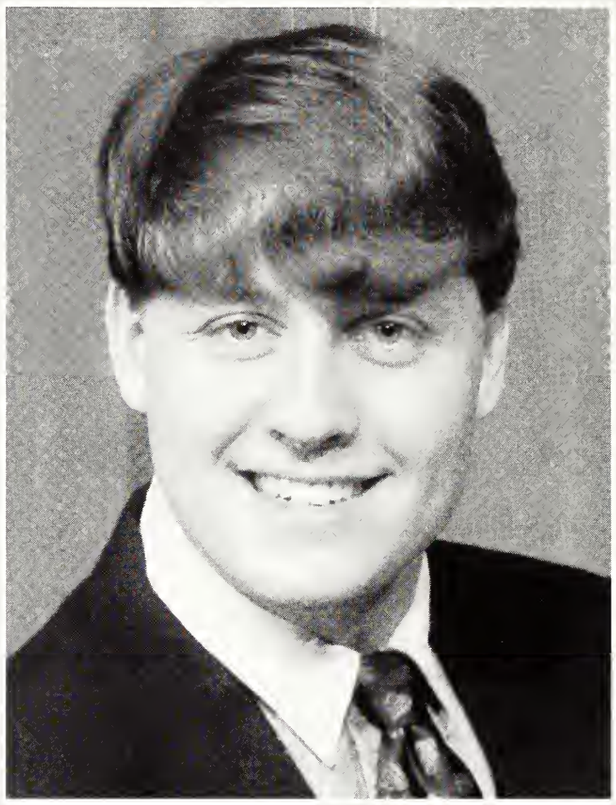

Chad Brackin
Spring Semester Editor

Cary Graeber
News Staff Writer

Mary Jean Evans
Staff Writer

1996-97 Hindsonian Staff

Phillip Bass
Photographer

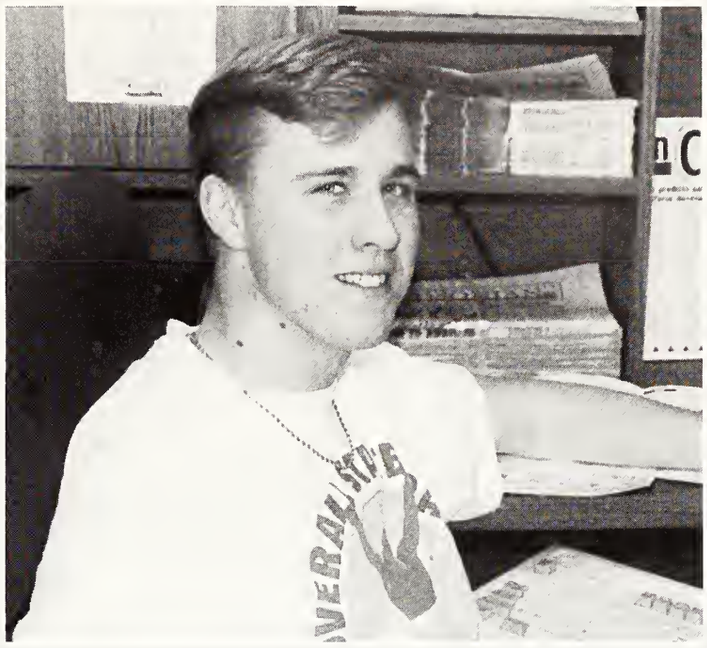

Jason Greer
Sports

Mark Perkins
Cartoons

Bob Hodges
Advisor

Criminal Justice

First row: Heather Coursey, Shelby Griffin, Brook Gordin, and Christian Rogers. Second row: Sonya Dixson, Lanita Malone, and Tianna Cowan. Third row: Victor Montgomery, Shanen Faller, Benjamin Mullen, and James Byrd. Fourth row: Godfrey Garner (Instructor), Tim Smith, John Prystupa, and Allison Brano. Fifth row: Nancy Allen (Instructor), Richard Thomas, and Woodrow Hepler.

Membership in this club is open to Hinds Community College students preparing to pursue a career in Criminal Justice. Its goals are to elevate the standards of personnel in the fields of Criminal Justice.

Phi Beta Lambda

1st row: Nadia Tims, Toby Boyles, Linda Bath (Advisors). 2nd row: Jaime Woods, Robin Hood, Lisa Stewart.

Phi Beta Lambda - Epsilon Eta

Phi Beta Lambda is a national organization for students in post secondary institutions enrolled in business programs. The organization operates under the guidance of business teachers, state supervisors, school administrators, and business men and women. The activities of PBL help students prepare for business and office occupations. Members have the opportunity to compete honorably with their colleagues on the local, state and national levels.

Wesley Foundation

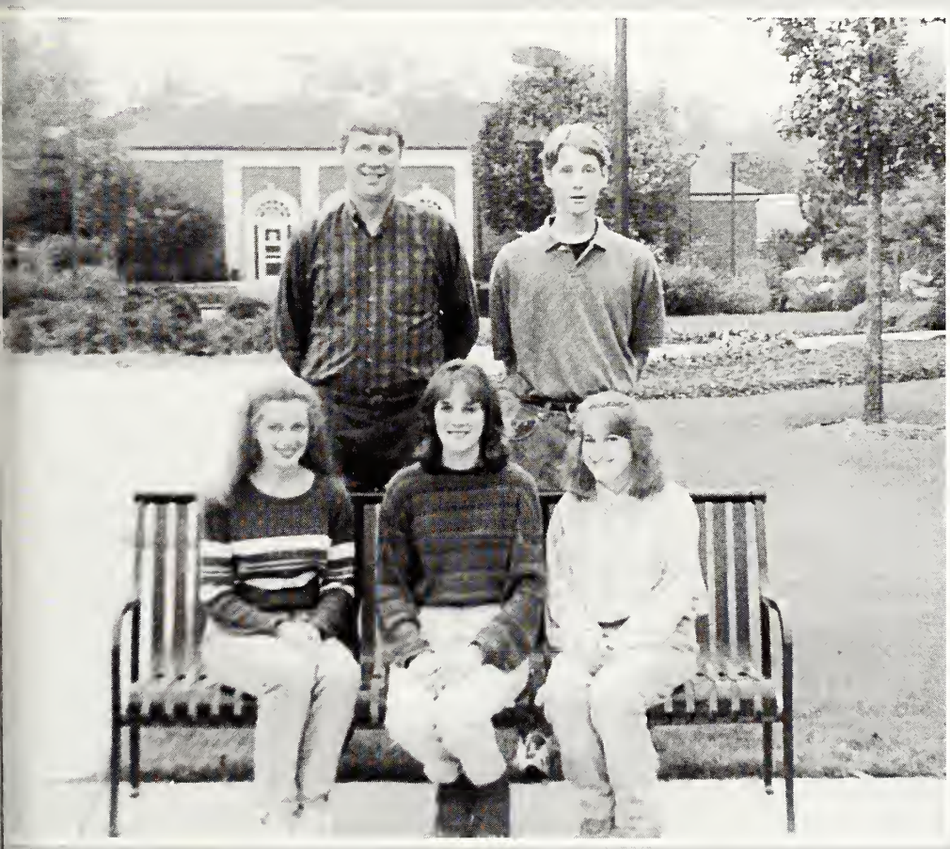

st row: Tara Denman, Kim McBrayer, Ann-Marie Denman. 2nd row: Reverend Fred Britton and Braun Shelly.

The Wesley Foundation is a student Christian organization supported by the United Methodist Church. The organization welcomes all students for fun, fellowship and field trips. Devotions start on Monday evenings in the Raymond Campus faculty Dining Room.

Circle K

First row: Cassie Varnell, Tamara Hunter, Marsella Johnson, Nathan Boatler. Second row: Chad Brackin, Cary Graeber, Phillip Bass, Jason Greer, David Henry. Not pictured: Priscilla Robinson.

The Circle K Club is a service organization sponsored by the Kiwanis Club. The objective of the club is to provide a forum for its members for good fellowship and high scholarship; to serve the College, the community, and the state; to give primacy to the human and spiritual rather than to the material values of life; and to develop within its members a high degree of serviceable citizenship. Membership is based on scholarship and citizenship, upon approval of the Board of Directors. Mr. Bob Hodges is the advisor of this organization.

Lendon Players

The Lendon Players is an organization created for students who are interested in drama and the theatre arts. Membership is open to anyone who wishes to join and abide by the constitution and by-laws. The purpose of the Lendon Players is to foster and develop better skills, relations, and interests in the field of drama. Club members take part in the production of Campus plays.

Phi Theta Kappa Raymond

1st row: Barbara McDonald, Milady Schier, Suzanne Sutterfield, Katherine McMahan, Jennifer Foote, Addy Villarreal, Missy Guyton, Elizabeth Hand, Kristy Gore, Amy Rewis. 2nd row: Cecilia Barlow, Christy Coward, Tamaralyn Drake, Rachelle Kaplon, Mary Jean Evans, Carla McBride, Lyndsey Newton, Lynda Robinson, Lance Williams, Stan Cook. 3rd row: Melanie Jones, Catina Nioet, Jamie Ainsworth, Tara Hall, Angela Long, Torie Hatches, Rachel Lanty, Jason Neal, Tracy Fray, Brad Lovejoy, Amy O'Neal.

The Raymond Gamma Lambda Chapter of Phi Theta Kappa is a non-secretive organization as well as the international society for community and junior college students. Membership in Gamma Lambda is extended to students who have a 3.5 cumulative grade point average or above, possess recognized qualities of citizenship, and are recommended by the faculty.

Afro-American Cultural Society

1st row: Marvin Williams (Sponsor), Korrita Herron, LaQunda Turner, Lakeisha Chapman, (Vice President), Latasha White, Brandice Green (Secretary), Bridgette McPhearson (Co-Sponsor). 2nd row: Ouida L. Strong, Tamika Purnell. 3rd row: Samantha Catrell (Public Relations), Donald Watson, Richard Buckley, TuHesha Jackson. 4th row: John A. Bass Jr., Quentin Wallace (Treasurer), Kendrick Porkman, Antonio Moore, Thomas Price (President). 5th row: Jennifer Baker, Antionette Sullivan, Kevin Downing, Cedric Williams, Litither Causey, Evelyn Williams, Cassandra Turner, LaKeshia Hawkins, and Tamika Pettis.

The Afro-American Cultural Society is a service and student awareness organization. The objectives of the organization are to promote scholarship, citizenship and fellowship. These objectives will provide a positive relationship between Afro-American students at Hinds and the student government as well as the administration. Membership is open to those students who have a genuine interest in the purpose for which the organization was established.

Art Club

First row: G. McCarty, Angelia Patterson, Debbie Olsen, Mellisa Usry, Misti Stanley, Susan Hodges, Gloria Browning, and Amanda Speed. Second row: Jeff Taylor, Karl Wollschlager, Clarence Williams, Moses Foster, Richard Fuller, Steve Strickland, and Chris Reid (Vice-President).

Art Club

The Art Department sponsors the Art Club. The membership is made up of art majors and other students making valuable contributions to the school and community by rendering valuable service in the field of art. The club sponsors trips to museums, participation in school programs, and many social activities.

Catholic Student Organization

From left to right: Denise Scifres (Sponsor), Hanna Sutterfield (President), Katherine Ford, Gerrit Steckler (Secretary), Leston Cowart, John Baker, and Chad Sonnek.

The Catholic Students Organization has been organized in order the provide interested students opportunities for spiritual growth in the Catholic religion. Devotional programs are also planned weekly.

Baptist Student Union

BSU Members: 1st row: Susan Irby, Landa Gayle Stum, Jeff Chao, Jamie House, Donna Gladney, Chad Brackin, Paige Sylvester, Lindsey Crawford, Hollie Jordan, Monika Halle, Jess Oakes, Kyla Conlee, Kate Lewis, Chris Robertson. 2nd row: Dave Henry, Adam White, Jimmi Phillips, Deborah Jenkins, Matt Young.

The Baptist Student Union is a ministry to students sponsored by the Mississippi Baptist Convention Board. BSU meets for Bible study at the "Harbor" every Tuesday night at 7:30. It also meets for separate Bible groups and prayer breakfasts. Individual groups such as the Leadership team, Praise team, Drama team and the BSU band "Reality" have all added a special touch to the program. Members tutor children, send out students to do summer mission projects, and support those students through money raised in numerous fund raisers. There are also retreats, mission trips, parties and fellowships.

Leadership Team
1st row: Jamie House, Lindsey Crawford, Paige Sylvester, Mandy Windham, Hollie Jordan.
2nd row: Dave Henry, Kate Lewis, Adam White, Mandy Garig, Susan Irby.

Praise Team
1st row: Deborah Jenkins, Mandy Windham, Donna Gladney, Matt Young. 2nd row: Jeff Chao, Kate Lewis, Adam White, Kyla Conlee, Mathew Faulkner.

Drama Team
1st row: Chad Brackin, Paige Sylvester, Jess Oakes, Monika Halle. 2nd row: Chris Robertson

Choir

1st row: Amanda Cummings, Donna Gladney, Toni Canizaro, Jennifer Harper, Katie Beard, Terri Smith, Marla Johnston, Dana Sanderson, Katie Moore, Marjie Pleasant, Lindsay Dunn, Shannon Garrett, Jamill Wilson, Lauren Thomas. 2nd row: Beverly Shaw (Accompanist), Leigh Harris, Monika Halle, Goldie Rhymes, Bridgette Barnett, Nicole Frost, Cydney Wilkerson, Dawn Scott, Yolanda Ross, Sarah Stewart, Melodie Watson, Meghan Jones. 3rd row: Mario Miller, Brandon Buffington, Chris Heckman, Jesse Kelly, Correah Miller, Adam Frost, Nick Hodges, Jay Carr, Chris McClure, Marvin Curtis, Andrew Livingston, Blain Whitehead, Jason Roberts, Matt Waldon, Carlos Saenz III, Terry Flecher (Director).

Clefs

The Hinds Community College Choir is a non-auditioned choir. Members are from the student body of the Raymond campus. Approximately one half of the choir are music majors and approximately one half are voice majors. The choir performs annual Winter and Spring concerts on the Raymond campus in addition to numerous sacred concerts at churches in the Hinds district. Under the direction of Mr. Fletcher, the choir has performed at two American Choral Directors Association Conventions at the state level, the Conductors' "Faure Requiem" at the American Guild of Organists' Convention as well as many other honorable performances. Members of the Hinds Choir have also performed Beethoven's "Missa Soleminis" in Phoenix, Mozart's "Requiem" in Mexico City, Coronation Mass with the Metropolitan Orchestra, and the "Verdi" requiem with the USM Symphony.

1st row: Toni Canizaro, Adam Frost, Chris Heckman, Chris McClure, Katie Moore. 2nd row: Carlos Saenz III, Marjie Pleasant, Donna Gladney, Beverly Shaw - Director.

American Institute of Building Design

1st row: Chris Laney, Nicole Duckworth, Byron Hosey, Eric Roberts. 2nd row: Chad Parker, Jason Tait, Alfred Allen (Vice President), Kim Richardson (Secretary/Treasurer), Al Marrow (President), Lonnie Harper (Advisor).

The American Institute of Building Design is an organization that focuses on the improvement of the professional standards of those students engaged on working toward a degree in the field of Drafting Technology and to maintain a closer relationship with Alumni in the field of Architectural Drafting. Membership is open to those students who have declared Drafting and Design Technology as their major field of study, and who have been recommended in writing by the chairperson of the membership committee.

Legal Students

Front row (L-R): Christy Beatty, Brandi Hudson, Tina Mackline, Mary Jean Evans (President). Second row (L-R): LaTricia Nelson (Sponsor), Cindy Ables (Secretary), Crystal Carr, Bryan Stacy, Jennifer Cooper, Valerie Clark, Wendy Jackson and Melissa Jasper.

The Hinds Association of Legal Students exists to encourage an awareness of the importance of the basic skills necessary to do work of a legal nature and to promote a better understanding of the responsibilities involved; to acquaint students with the function of the judiciary and other departments of the court; and to sponsor workshops and seminars in the legal field. Chapters are located at the Raymond Campus and the Jackson Academic Technical Center.

Hearing Impaired Society

First row: Scott Dukes, Laura Sherwood, Brandi Holt, Cheri Boyd, Stephanie King, Bobby Bouchillon, and James Rushing. Second row: Teresa Smith (Sponsor), Felix Werner, Belinda Duncan, Susan Green, Cassaundra Lackhart, Alois Wolverton (Sponsor). Third row: Sharon Egbert (Sponsor), Brad Popichak, Pam Quinn, Robyn Barksdale, Brandy Matern, and Jeremy Sherman. Fourth row: Kandy Heath, and Kimberly Collins. Fifth row: Michael Wade, Alexander Aldridge, and Michael Suire.

HCC Association of the Hearing Impaired
The Hinds Community College Association of the Hearing Impaired is a student interest group promoting growth for the hearing impaired student. This organization offers information through speakers and literature on the hearing impaired.

SADD

1st row: Antoinette Sullivan (Vice President), Demetrick Banks (President), Stacey Goff (Treasurer), 2nd row: Evelyn Williams, Cassandra Turner, LaKeshia Hawkins, Brandice S.L. Greer, Donald Watson, Samantha Cottrell. 3rd row: LaKeisha Chapman, LaTesha Farrar, LaTasha White, Cary Graeber, Allison White. 4th row: John May (Sponsor), Quentin Wallace, Bryan Hutton, Letitha Causey, Nina Lampkin (Sponsor). 5th row: Cedric Williams, Kendrick Parkman, Antonia Dorsey, and Greg Jardine.

SADD (Students Against Driving Drunk) enables concerned, responsible students to respond in a proactive way to a major killer of their age group-drunk-driving. The program combines abuse prevention with practical solutions to DWI situations.

SK8

SK8 is a new club on the Raymon Campus this year which has opene its membership to all those intereste in recreational skating. This include roller blading, skate boarding as we as biking activities.

1st row: Brandon Carver, Sue Pitts, Celina Walker, Brad Lovejoy, Greg Jardine. 2nd row: Kandy Heath, Melissa Pitalo, Frank Walker, Erin Pearson, Quincy Jackson, Joel Strange. 3rd row: Lee Davis

Alpha Beta Gamma

First row: Regina White, Kristy Yacone, Leslie Banes, Susie Bell, and Lori Guy. Second row: Renee Summers-Akers (Sponsor), Demetrice Williams, Nathan Bell, Jarrett Matin, Bridgette Moore, and Tameka White.

The primary purpose of Alpha Beta Gamma is to recognize and encourage scholarship, leadership, and service among students enrolled in Business.

Agricultural Club

Agricultural Members: Dawn Squires, Danny Johnson, Will Coulson, Shannon Brent, David Causey, Tina Tedford, Rhonda Creel, Jamie Allison, Christa Mellinger, Jenny Darden, Jessica Towles, Barney Ross, Frank Mitchell, Gabe Whittington, Doug Kellum, Martha Hill, Thad Owens, Stephanie Hughes, Joel Ford, Clint Welch, Anson Kandy, Kenneth Calcote, Nate Welborn, Lawerence Saltzman, Gerald Zaumbrechor, Ryan Bozeman, Jason Lea, Chris Shivers, and Dr. Roger Jones (Advisor).

Membership in this club is open to College students preparing for the various phases of agriculture or persons interested in agriculture. At the regular monthly meetings, members may have an opportunity to hear local and present-day leaders.

Landscape Management Technology Club

First row: Dan Liles (Treasurer), Melissa Thaxton, (Secretary), Greg Reynolds (President), and Josh Donald (Vice-President). Second row: Beth Atwell, Vickie Fisher, Lee Ann White, Matt Hayles, Wesley Smith, Matt Carnell, Chris Goode, Ross Barnes, and Blake Boyer. Third row: Leigh Evans, Ed Drane, Brian Murrah, Tony Heimer, David Boggs, Ricky Walker, and David Pursell.

The Landscape Management Technology club is designed to promote professionalism in the field of landscape management. Its membership is open to students preparing for the landscape management field.

Phi Rho Pi

First row: Chris Patterson, Candace Burt, Micael Edwards, Maria Tarazona, and Carledia Jones. Second row: Michael Anderson, Sonya Dickens, Amy Trisler, and Susie Bell. Third row: April Tindall, Richard Fuller, and Manika Halle. Fourth row: Quincy Jackson

Phi Rho Pi is an honorary organization for community college students who are interested in Forensics (speech competition). Members participate in intercollegiate competitions in public speaking and dramatic reading events. In 1996-97, the Hinds chapter of Phi Rho Pi traveled to tournaments in Louisiana, Alabama, and Mississippi. This year's officers were Christion Patterson (President), and Candace Burt (Vice-President).

Gospel Choir

First row: Marquis Powell, Cresandra Smith, Christenia Lee, Brandice Green Chaplain, Ernert Johnson, Donald Watson, Sharlena Burton, Synyria Peters, Doris Powell (Sponsor). Second row: Latasha White, Monica Flemming, Cory Knowles, Miranda Frarier. Third row: Theresa Lee, LaToya Buckley, Felix Moore, Cedric Williams, Michelle Barnes, Shiree Dampeer.

The Hinds Community College Gospel Choir is a relatively new organization on the Raymond campus. The musical ensemble is open to all those interested in sharing their voices to promote spiritual growth. This group has made numerous appearances doing excellent performances.

Officers: Brandice Greene-Chaplain, Teresa Lee (Treasurer), Marquis Powell (Musician director), Synyria Peters (President), and Doris Powell (Sponsor).

Delta Epsilon Chi

First row: Demetrick Banks, Trevis Hoard, Santosha Braggs, Demetris Nichols, and Lakeshia Lucas. Second row: Amanda Latham, Charletta Bobbitt, Shantay Boyd, Kela Horton, Melissa McPherson, Sally Henderson, and Shakarma Green. Third row: Roberta Pendleton, Jason Gerstner, James Hobbs, Dajuan Daniels, Eric Shelby, and Fanecca Riley.

Delta Epsilon Chi identifies the program of youth activity relating to Distribution and Marketing Technology Distributive Education clubs of America, and is designed to develop future marketing and distribution leaders. Its purposes are to develop a respect for education in marketing and distribution which will contribute to occupational competence, and to promote understanding and appreciation for the responsibilities of citizenship in our free, competitive enterprise system. Membership in this club is limited to students enrolled in Distribution and Marketing Technology.

Phi Theta Kappa JATC

First row: Pamela Johnson, Tameka Williams, Denise Cowan, Vanessa Knott, Charisse Brown. Second row: Blanchie Price Sutton (Advisor), Tesha Harris, Tanya R. Cummings, LaShelia Young, Wyolene Peakson, Linda Pates (Advisor).

Phi Theta Kappa

The Alpha Iota chapter of Phi Theta Kappa is located at the Jackson Academic Technical Center. Membership is based on scholastic achievement and citizenship qualifications. This is a national scholastic society for community/junior colleges composed of students whose grades are in the upper ten percent of the College enrollment. Members participate in state regional and national activities.

Phi Beta Lambda (JATC)

1st row: Yushekia Creswell, Donell Bolden (Treasurer) Kara Washington, Vanessa Knott, Sara McGowan (Recording Secretary).
2nd row: Cheryl Carr (Advisor), Wyolene Pearson (Vice-President), Christie Jones, Denise Cowan, Pamela Johnson, Rebecca Cranford, Eric Houston, Pamela Jones, Eddie Lee Eley Jr., Charisse Brown (Parliamentarian), Angela Griffin (Advisor), Dr. Dell Broadway (Advisor).

Phi Beta Lambda is the national organization for all college students participating in business and office programs. The purpose of the organizations is to provide additional opportunities for college students in business and office education, to develop vocational and career competencies, and to promote civic and personal responsibilties.

Student Senate (JATC)

1st row: Tanya R. Cummings, W. Hugh Furr (Sponsor), Tameka Williams

The Student Senate serves the student by presenting student input through elections, special activities, clubs and organizations. Selected senate members serve on the District Associated Student Government which is the governing body for each local Student Senate

Hinds Association of Legal Students (JATC)

First row: Attorney Thomas Powell (Advisor), Angela Lindsay, Pamela Johnson, Felisha Burnley, Sharonda Taylor (President). Second row: Rouchelle James, Daisy Young, Hattie Griffin, Deidra Dorrill, Senta Barnes, Janice Singleton, Lillie Gilbert, Kimberly Mangum (Fundraiser Chairperson), Theresa Middlebrook (Secretary).

Hinds Association of Legal Students

The Hinds Association of Legal Students exists to encourage an awareness of the importance of the basic skills necessary to do work of a legal nature and to promote a better understanding of the responsibilities involved; to acquaint students with the function of the judiciary and other departments of the court; and to sponsor workshops and seminars in the legal field.

PASTE (JATC)

1st row: Yolonda Cavett, Deanny Hayes, Carolyn Watkins, Fannie McCool, April Beauchamp 2nd row: Rosemary Wilson, Barbara Jones, Sali Reynolds TasNata Smith, Arlene Reed, Ida Carter, Diana Parta, Evelyn Johnson, Aletha Daniels, Sharon Williams, Roderick Thornton, Vinetta Mayfield, Tara T. Culpepper, Nancy McMurtrey (Instructor).

PASTE (The Preschool Association of Students, Teachers, and Educators) is an organization that meets throughout the year for informative programs involving child care.

Afro-American Cultural Society (JATC)

1st row: Tameka Williams, Yolanda Jones

The Afro-American Cultural Society is composed of a group of students interested in providing a positive relationship between Afro-American students of Hinds Community College as well as the administration and student government. Membership does not discriminate against race, color, or creed.

FCA (Raymond)

First row: James Williams, Lurante Jones, Alvin King, Kenny Bryant, Jeff Terrill, and George Noflin. Second row: Doug Fortenberry (Advisor), Roosevelt Brown, Dyral Richardson, and Daniah Longino.

The purpose of the FCA is to present to athletes, coaches, and all whom they influence, the challenge and adventure of receiving Jesus Christ as Savior and Lord. Through all of this they enjoy the fellowship of other Christian athletes and the giving of all the glory of the Lord. One of their most significant ministries is its college fellowships. Fellowships are groups composed of current college athletes or former high school athletes. FCA groups meet to share their struggles and victories, their feelings and faith, around the common bond of sports. FCA has events such as Bible studies, State Conventions, special music groups, rap sessions, guest speakers, special projects, and an annual talent show.

Biology Club (Raymond)

First row: Brad Waltman, Nikki Tipton, Joanne Harrison. Second row; Jacque Henderson, Brooke Porter, and Jonathan Mitchell. Third row: Dr. Georgia Ineichen, Bryant Anderson, Kevin Hand, and Dr. James T. Fulton.

Membership in this club is open to students interested in Biological Science. The club's purpose is to provide continuity between the study of Biological Science and its actual application, to promote fellowship between club members, and to sponsor club projects.

Lambda Beta-NAHC

The Hinds chapter of Lambda Beta is a national honorary society for respiratory care students and is academically limited to upper 25% of the respiratory therapy students.

First row: Barbara Willis, Angela Madison, Kimberly Joseph, and Fanny Mak. Second row: Michelle Johnson, Gina Thorton, Jennifer Russell, Dee Sandifer, and Natalie Stringer. Third row: Roma Peters, and Joyce Brasfield Adams (Advisor). Fourth row: Ken Tree

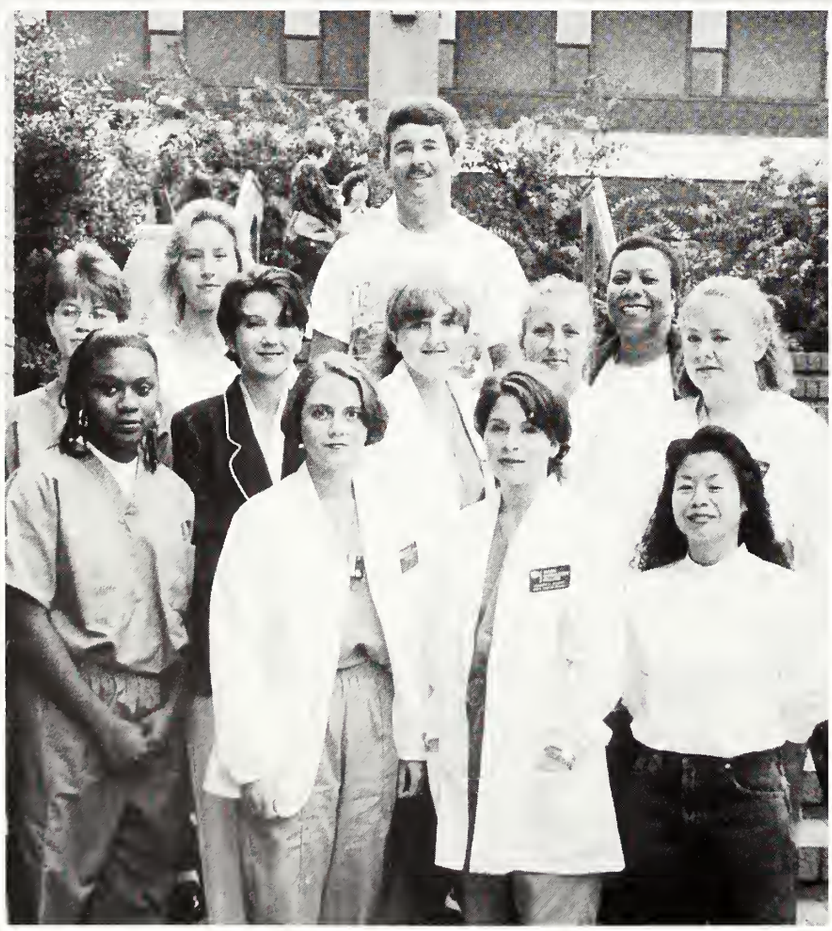

Student Senate

The student body consists of all enrolled students. The Student Senate serves the student by presenting student input through elections, special activities, clubs, and organizations. Selected senate members serve on the District Associated Student Government (ASG) which is the governing body for each local Student Senate.

First row: Amanda Jones, Lynne Turner (Advisor), and Tri Morali. Second row: Maxie Pope, John Liedke, and Diane S vester (Faculty Member).

HOSA - NAHC

In Alphabetical order: Taisha Adams, Talisha Anderson, Ssanyu Ards, Patricia Banks, Latoya Barlow, Porsha Bell, Charles Bigham, Sandra Blackwell, Angela Brown, Barbara Brown, Eric Brown, Lorena Brown, Valerie Brunson, Diane Bullock. Angela Clay, Rosalind Davis, Nakesha Durr, Tremaeker Gilbert, Pia Green, Patricia Haggard, Michelle Hart, Bernadette Hawkins, Dyline Henderson, TaShonda Hollis, Stacy Huffman, Mary Hurley, Donna Hutchinson, Katina Johnson, Sonya Johnson, Amanda Jones, Lucinda Jones, Shalonda Jones, Joyce Kinnard, Shelia Lewis, Annie Lucas, Annie Marshall, Tressa Matthews, Jodi Mayo, LaTonia McKee, Pamela Mclin, Rhonda McMullin, Kesher Mitchell, Patrina Mozee, Wanda Nichols, Tracee Powell, Heather Rester, Leah Robinson, Linda Robinson, Brandy Rouse, Teduilla Shoulders, Mary Smith, Tynette Soloman, Jeanetta Walker, LaShanna White, April Wiggins, Debra Williams, James Williams.

Mal Mayweather (Treasurer), Jackie Terry (Secretary), Amanda Hales (Vice President), Terri Mitchell (President)

Health Occupations Students of America is a national organization of students enrolled in health occupations. These programs and activities help individuals develop their physical, mental, and social well being. Members strengthen their leadership and citizenship abilities through interaction with professional business and other student organizations. They have the opportunity to share experiences with others in the health field.

Student Nurse Organization NAHC

First row: Janet Brister, Jenny Sumrall, Regina Thomton, Roma Peters, Fannie Max, Tem Brasher, Cathy Patterson. Second row: Renee Stathom, Shannon Green, Rene Dyess, Sandra Nevels, Jolynn King, and Keri Tree. Third row: Angela Ingram, Cathy Pippin, Lynne Stevens, Mary Smith, Jennifer Cole, Melinda Ethridge, and Jan Nodine. Fourth row: Dene Bass-Simmons (Advisor), and Barbara Sloan.

Membership in SNO is open to all Hinds Community College Division of Associate Degree Nursing Students. The purpose of this organization is to promote scholarship, the development of professional responsibility, leadership skills, and an awareness of community social and health care needs. Members participate in a variety of service activities.

American Dental Assistants Association (NAHC)

First row: Tresa Wright (Vice-President), Lissi Bardin, Audrey Martin (President), Kimberly Joseph. Second row: Sharonica Stewart, DeAnna Welch (Secretary/Treasurer), Ashley Murphy, and Mary Ann Crawford. Third row: Anthony Jones, Audra Boyd, Kathy Hilton, and Jennifer Russell. Fourth row: Dr. Gavant (Advisor), Jennifer Smith, Angela Madison, and Mrs. Pam Reeves (Advisor).

The ADAA is an organization whose objectives are to share in the responsibility for quality dental health care, advance the practice of dental assisting by encouraging formal education to educationally support the dental assisting profession and to communicate effectively with all members of healthy-related professions. Membership is open to any full-time student in a dental assisting program or to a graduate of a dental assisting program enrolled full-time in either a program related to dentistry or in a college degree program.

Phi Theta Kappa - Rankin

1st row: Danielle Milam, Amy Bates, Susan Hodges, Patricia Zea (Public Relations), Jaime Bagnall (Vice President), Shirley Baker, Melissa Harrist, Ragan Jackson, Elizabeth Thompson, Lacasta Cutrer, Suyapa Padilla, Cindy Clegg. 2nd row: Cynthia Sullivan, Corey Smith, Karen M. Guthrie, Heather Hughes, Donna M. Hicks, Bryce Hardwick, Julie Noel, Bernie McGee (Secretary), Kathy Swindle, Leigh McElveen, Camie Lorch, Tasha Karnes, and Lishia Simmons.

Phi Theta Kappa - Alpha Omicron Omega Chapter

Phi Theta Kappa is a national scholastic society for community/junior colleges composed of students whose cumulative grade point average is a 3.5 or higher. Membership is based on scholastic achievement and citizenship qualifications. Members participate in state, regional, and national activities.

Delta Epsilon Chi
Rankin

1st row: Diamond Carpenter, Catherine Best, Rachel Ducan, Leslie Warren. 2nd row: Nan Wood (Advisor), Chris S. Toal, Kim Womack, Melissa Usry, Brian McGuire, Cathy Langford.

Officers: (Standing) Rachel Duncan (President) and Catherine Best (Secretary/Treasurer). (Seated) Chris S. Toal (Vice President) and Leslie Warren

Delta Epsilon Chi identifies the program of youth activity relating to Distribution and Marketing Technology-Distributive Education Clubs of America, and is designed to develop future marketing and distribution leaders. Membership in this club is limited to students enrolled in Distribution and Marketing Technology.

Student Senate Rankin

First row: Jason Crosby, Allison Thweatt (Secretary/Treasurer), Tasha Karnes (President), and Steven Herrington. Second row: Jill Thorne (Advisor), LaCasta Cutrer (Parliamentarian), Ben Gammins (Vice-President), Clint Dear, Brook Stuart, Tonya Pierce.

The student body consists of all enrolled students. The Student Senate serves the student body by presenting student input through elections, special activities, clubs, and organizations. Selected senate members serve on the District Associated Student Government (ASG) which is the governing body for each local Student Senate.

Phi Beta Lambda (Rankin)

1st row: Pam Perry (Advisor), Melissa Dilmor, April Booth, Julie Sebren, Anh CHiem, Melodye Smith, Crystal Hexum, Mary Beth Phillips, Brandie Clampit (Treasurer) Jane Gray (Historian), Tina Henry (recorder), Jean Powers (Advisor).
2nd row: Lori Lowry, Sherry Lukens, Hannah Holmes, Brooke Carruth, Lisa Vanderford, Jephthah Parhm, Christina Toten, Leah Taylor, Heather Hayes, Labreeska Odom (President).
3rd row: David Kirtley, Jennifer Tyson, Karen Anderson, Linda Gibson, LaWanda Harvey, Jamie Mathews, Jennifer McHenry, Erica Johnston, Irene Rayner (Vice-President), Amanda DeLaughter.
4th row: Alan Causey, Connie Kersh, Tamara Jones, Lisa Bort (Secretary), Debbie Davis, Amanda Herrington, Lisa Dramer, Tracey Via, Wendy Day.

OFFICERS 1st row: Jane Gray (Historian), Brandie Clampit (Treasurer), Labreeska Odom (President) 2nd row: Tina Henry (Reporter), Irene Rayner (Vice-President), Lisa Burt (Secretary).

Phi Beta Lambda is an educational association of students preparing for careers in business. It is open to all students interested in all areas of business. PBL helps to promote business leadership, establish career goals, develop character, and facilitate transitions from school to work. Members participated in state, regional, and national activities.

Phi Theta Kappa Vicksburg

First row: Shelly Chapman, Melissa McCullough, Ginger Sandifer. Second row: Alfreda Thomas, Judy Townsend, Rhonda Talliner, Mark Engdahl, Matthew Opaka, Carol Jackson.

PTK Officers: First row: Linda Ware, Mary Newell. Second row: Peggy Adams, Noel Tello, Toby Graves.

Phi Theta Kappa-Alpha Chi Omega Chapter

Phi Theta Kappa, a non-secret national scholastic society for community and junior colleges, is composed of students whose cumulative grade point average is 3.5 or higher. Membership is based on scholastic achievement and citizenship qualifications. Local chapters participate in state, regional, and national activities.

Phi Beta Lambda (Vicksburg)

First row: Christopher Barnett (President), Martha Woods (Reporter). Second row: Audrey Nash (Treasurer), Patricia Burchfield (Secretary), and Melanie Allen (Parliamentarian). Not shown: Kim Cook (Vice-President).

Phi Beta Lambda is the national organization for all college students participating in business and office programs. The purpose of the organization is to provide additional opportunities for college students in business and office education, to develop vocational and career competencies, and to promote civic and personal responsibilities.

Student Senate Vicksburg

Officers: Lillie Walker - Parliamentarian; Shelly Chapman - Secretary; Shennel Grant - President; Kristy Wade - Vice President; Heather Murphy - Treasurer

The Student Senate is an organization that serves the student by presenting student input through elections, special activities, clubs, and organizations. The student body consists of all students. Selected senate members serve on the District Associated Student Government which is the governing body for each local Student Senate.

HOSA (Vicksburg)

1st Row: Valerie Barnum (Sunshine Lady), Sandra Jones (President), Shanta Buck (Treasurer). 2nd row: Ama Nash (Reporter), Lisa Hogan (Historian), Sondra Lewis (Vice-President), Bertha Perryman (Parliamentarian), Cassandra Simmons (Chaplin) Lekisha Berry (Secretary).

Health Occupations Students of America is the organization for students in health related careers. Participation in HOSA helps students to "Learn, Grow, and Become." The HOSA motto, "The Hands of HOSA Mold the Health of Tomorrow," represents our future leaders.

Redefining

Closing

Comedy!

"Snuggling with Cousin It!"

"What's at the end of this rope anyway?"

"This is a stupid board game!"

Comedy!

"Now, now, ther's no need to make space eyes at the other team no matter how bad we're beating them."

"Hey, is that the Macarena or a new way to fight off mosquitos?"

"I want to place an order."

"Next year I'm going to buy a horse!"

1996-97 Eagle Staff

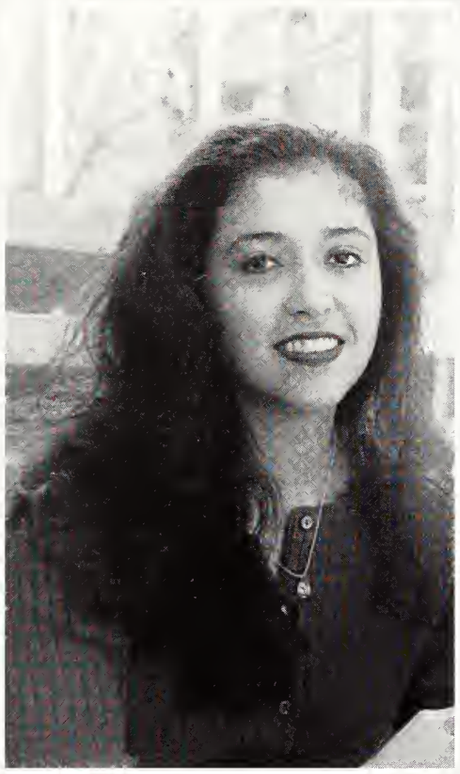

Addy Villarreal — Section Editor

Tara Hall — Co-Editor

Marsella Johnson — Co-Editor

The staff checks out yearbooks at Taylor Publishers in Dallas, Texas during the fall.

Bob Hodges — Advisor

Editor's Closing

Marsella Johnson &
Tara Hall
Co-Editors

I can't believe another year has come and gone. Our mission was to "redefine" the yearbook and I feel we've accomplished that goal. We've truly had an incredible group helping us to get through the deadlines this year. Marsella and Addy, thanks for coming aboard and being part of the team — you're super! Also, thanks to Tammy and Phil for getting those great Kodak moments and even those sneaky candid shots. Much thanks to The Hindsonian staff for letting us "borrow" some of your articles. Last but not least, the staff deeply thanks Bob Hodges, the master-mind behind it all!

Thanks for all the support,
Tara Hall

Colophon

The 1997 Eagle was produced by the Hinds Community College yearbook staff. The volume was published by Taylor Publishing Company of Dallas, Texas, during the Spring Semester of 1997. Our Taylor Publishing Representatives were Ben Allen and Melody Lundquist.

SPECIFICATIONS: This is a 9 x 12 book containing 256 pages and is printed on 80 lb. enamel paper. A smythe binding was used in this publication and spot color is used in the opening and feature section of this book.

STUDIO PHOTOGRAPHY: Formal homecoming court and beauty photos were taken by Larry Coleman. Classes, faculty, and staff portraits were taken by Bruckner Photography. The Year in Review photos were sent to us by the Associated Press of New York City, NY. The Year Zine was created by Taylor Publishing. All other photography work was done by student photographers and by Tammi Bowles of the Hinds Community College Public Relations Department.

The 1997 Eagle is a student-edited yearbook produced at the Raymond Campus of Hinds Community College in Raymond, MS. The viewpoints represented in this yearbook are solely of the staff and in no way intend to reflect college policy.

yearZine

The Movies, TV, Music, Sports, News and Trends Zine Just for Students

Movies

Tops at the Box Office

1. Independence Day
2. Twister
3. Mission: Impossible
4. Jerry Maguire
5. The Rock
6. The Nutty Professor
7. Ransom
8. 101 Dalmatians
9. A Time to Kill
10. Phenomenon

Oscar's Pictures
The English Patient
Fargo
Jerry Maguire
Secrets & Lies
Shine

Star Trek

Star Trek: First Contact

MARKS

COOTE

Glenn Close, as Cruella DeVil, craves a Dalmatian puppy fur coat.

101 Dalmatians

MORTON

Romeo & Juliet

Leonardo DiCaprio and Claire Danes play star-crossed lovers in *Romeo and Juliet*.

Independence Day

BARUS

Will Smith and Harry Connick Jr. prepare for the alien attack in *Independence Day*.

Mission Impossible

CLOSE

Tom Cruise makes *Mission: Impossible* a reality.

Shine

Lynn Redgrave and Geoffrey Rush make music together *Shine*.

The Preacher's Wife

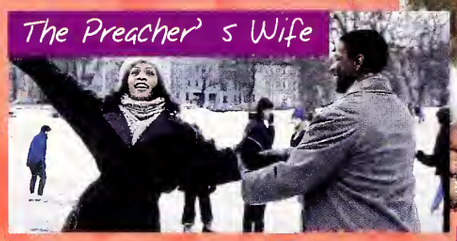

LEE

Whitney Houston meets her angel, Denzel Washington, in *The Preacher's Wife*.

Space Jam

WARNER BROS.

Michael Jordan teams up with his Looney Tunes friends

Oscar's Actresses
Brenda Blethyn, *Secrets & Lies*
Diane Keaton, *Marvin's Room*
Frances McDormand, *Fargo*
Kristin Scott Thomas, *The English Patient*
Emily Watson, *Breaking the Waves*

Evita

Beavis & Butthead Do America

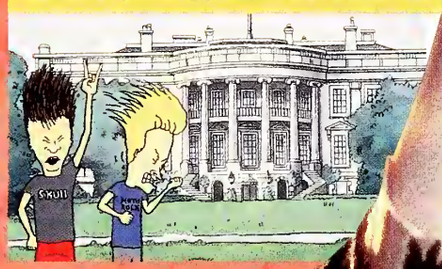

PARAMOUNT PICTURES

Madonna's performance in *Evita* earns the actress a Golden Globe.

Nutty Professor

MCBROOM

Eddie Murphy is *The Nutty Professor*.

Twister

WARNER BROS.

Twister's Helen Hunt and Bill Paxton take the screen by storm.

The English Patient

Ralph Fiennes stars as *The English Patient*.

MIRAMAX FILMS

Jerry Maguire

PLEBY

Tom Cruise wins acclaim in the popular romantic comedy *Jerry Maguire*.

A Time to Kill

COLUMBIA/TRISTAR

Matthew McConuaghey and Sandra Bullock confront racism in the film adaptation of John Grisham's courtroom thriller.

WARNER BROS.

Oscar's Actors
Tom Cruise, *Jerry Maguire*
Ralph Fiennes, *The English Patient*
Woody Harrelson, *The People vs. Larry Flynt*
Geoffrey Rush, *Shine*
Billy Bob Thornton, *Sling Blade*

ABC wasn't *Clueless* when it added this hit to Friday nights.

LANGE/ABC

Clueless

OCKENFELS/ABC

Dangerous Minds

Annie Potts stars as an ex-marine turned inter-city high school teacher in *Dangerous Minds*.

Sabrina the Teenage Witch **casts a spell on ABC's Friday night lineup.**

Sabrina

DIAMOND/ABC

Entertainment Weekly's Top TV Picks

1. *NYPD Blue*
2. *The X-Files*
3. *The Larry Sanders Show*
4. *Newsradio*
5. *The Simpsons*
6. *Friends*
7. *Murder One*
8. *Profit*
9. *Seinfeld*
10. *Moesha*

Relativity

TV with Class
Boston Common
Dangerous Minds
Mr. Rhodes
Nick Freno: Licensed Teacher
Pearl
Saved By the Bell
The Steve Harvey Show

DIAMOND/ABC

WARNER BROS.

An award-winning cast keeps *ER* on top for another season.

Relativity's Kimberly Williams and David Conrad fall in love.

WARNER BROS.

Friends

Friends leads NBC's Thursday night monopoly.

Jenny McCarthy

THOMAS

Jenny McCarthy makes waves in the dating pool on MTV's *Singled Out*.

Your Favorites*
1. *Seinfeld*
2. *ER*
3. *Suddenly Susan*
4. *Monday Night Football*
5. *Friends*
6. *The Single Guy*
7. *Home Improvement*
8. *Caroline in the City*
9. *Spin City*
10. *60 Minutes*

* *The New York Times*

Rosie O'Donnell

WARNER BROS.

Rosie O'Donnell improves talk-TV's image.

LAVINE/FOX

The X-Files

David Duchovny and Gillian Anderson co-star in *The X-Files*.

John Lithgow brings *3rd Rock from the Sun* down to earth.

NBC's 3rd Rock

HASTON

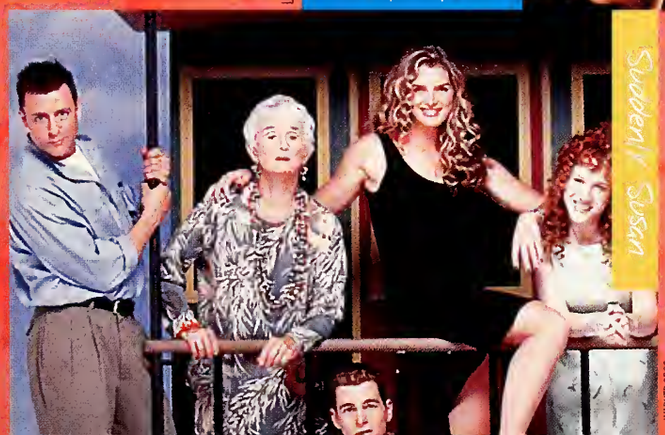

WARNER BROS.

Suddenly Susan

Brooke Shields turns *Suddenly Susan* into a sudden success.

MUSIC

Single Success
1. Macarena, Los Del Rio
2. *How Do U Want It*, Tupac Shakur
3. *Twisted*, Keith Sweat
4. *No Diggity*, Blackstreet
5. *You're Making Me High*, Toni Braxton

Garbage's supervixen Shirley Manson is the reigning queen of rock.

Toni Braxton takes *Unbreak My Heart* to No. 1 on Billboard charts.

Liam Gallagher leads Oasis to the top of the rock charts.

Gallagher

The Artist

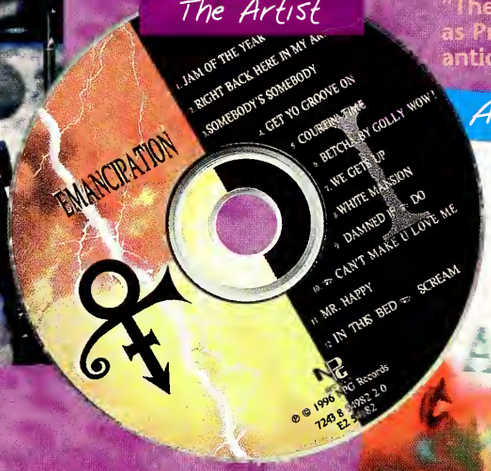

"The Artist" (formerly known as Prince) releases the much anticipated *Emancipation*.

Alanis Morissette

Alanis Morissette's *Jagged Little Pill* is 1996's No. 1-selling album.

Garbage

A+ Albums
1. *Jagged Little Pill*, Alanis Morissette
2. *Falling Into You*, Celine Dion
3. *The Score*, Fugees
4. *Tragic Kingdom*, No Doubt
5. *Daydream*, Mariah Carey

Blackstreet

Blackstreet's *No Diggity* features Dr. Dre.

LeAnn Rimes

Seventeen-year-old Brandy makes it big with hit records TV's *Moesha*.

Cyber-rock
Oasis (http://www.oasisnet.com/)
Bush (http://users.aol.com/LtleThings/Bush/index.htm)
The Smashing Pumpkins (http://www.muohio.edu/~carmance/sp.html)

MTV Online

Music television is hot on-line and off.

At 14, LeAnn Rimes turns *Blue* into gold.

The Smashing Pumpkins tour with Garbage.

The Smashing Pumpkins

Sports

Olympic Oooohs and Aaaahs
17 days
10,750 athletes
197 countries
31 sports
Carl Lewis, long jump
Amy Van Dyken, swimming
Tom Dolan, swimming
Karach Kiraly and Kent Steffes, volleyball
U.S. Women's Softball Team
U.S. Women's Soccer Team
U.S. Women's Basketball Team
U.S. Women's Gymnastics Team

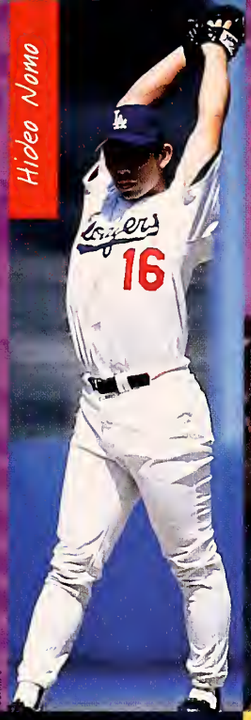
Hideo Nomo

L.A. Dodgers' "Tornado" Hideo Nomo averages multiple strikeouts per inning.

Michael Johnson

Olympian Michael Johnson's 19.32 seconds in the 200-meter race breaks the world record and earns the U.S. a Gold Medal in Atlanta.

Dan O'Brien

Dan O'Brien wins an Olympic Gold Medal in the decathlon.

Michael Jordan

Chicago Bull's No. 23 Michael Jordan scores the highest point average in the NBA (30.9).

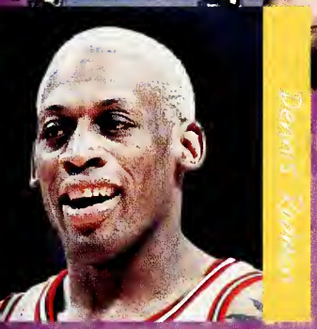
Dennis Rodman

Bad boy Dennis Rodman ranks first in the NBA in rebounds per game (15.9).

NASCAR gains new popularity at the track and on the information super-highway.

NY Yankees

New York Yankees manager, Joe Torre, celebrates a World Series victory.

Kerri Strug leads the U.S. gymnastics team to a Gold Medal in the team competition and becomes a media sweetheart.

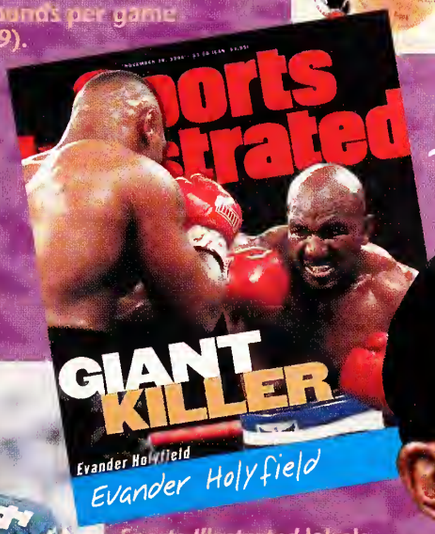

Evander Holyfield

Sports Illustrated labels Evander Holyfield "Giant Killer" after he pounds boxer Mike Tyson.

Kerri Strug

The Green Bay Packers triumph over the New England Patriots 35-21 in Super Bowl XXXI with the help of quarterback Brett Favre, No. 4, and center Frank Winters, No. 52.

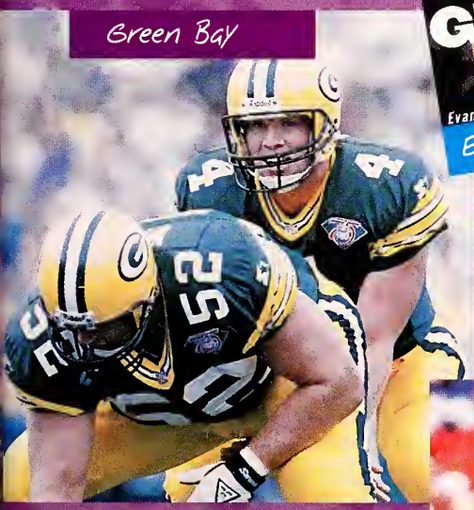
Green Bay

Tiger Woods

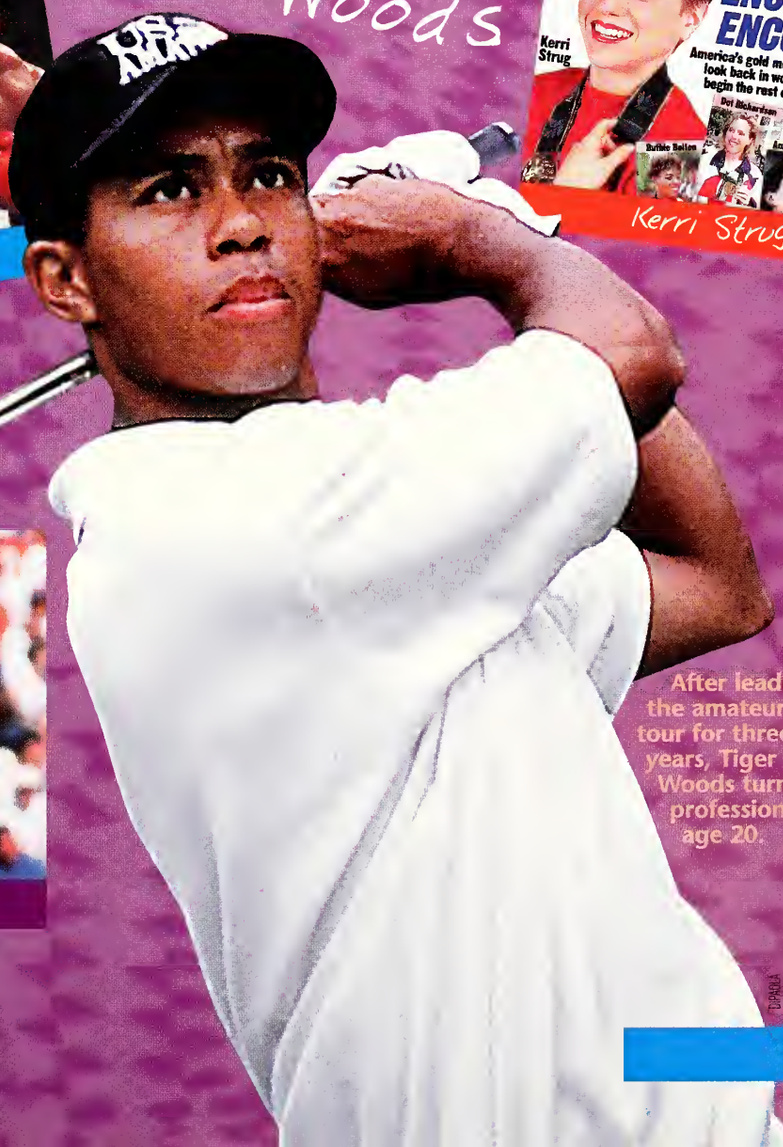

After leading the amateur golf tour for three years, Tiger Woods turns professional at age 20.

Young Olympians
Amy Acuff, 20, high jump
Amanda Beard, 14, swimming
Brooke Bennet, 16, swimming
Beth Botsford, 15, swimming
Amanda Borden, 19, gymnastics
Dominque Moceanu, 14, gymnastics
Justin Huish, 21, archery
Kim Rhode, 17, double trap shooting
Tiffany Roberts, 19, soccer

Danny Wuerffel

'96 Heisman Trophy recipient Danny Wuerffel leads the Florida Gators to its first national championship.

WE ARE PROUD OF YOU

News

Life on Mars.

Racial unrest in St. Petersburg, Fla.

Welfare Reform.

Madonna is a momma.

Michael Jackson, King of Pop-pa!

Campaign financing goes under scrutiny.

Madeleine Albright

Madeleine Albright becomes the first female Secretary of State.

TRIPPETT

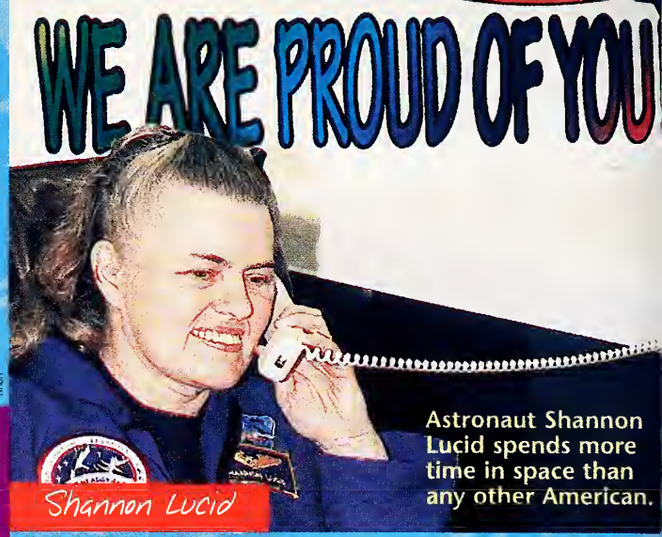

Shannon Lucid

Astronaut Shannon Lucid spends more time in space than any other American.

NASA

John F. Kennedy, Jr. & Caroline Bessette

Surprise Union: John F. Kennedy, Jr. marries Carolyn Bessette.

TWA Flight 800

TWA Flight 800, crashes in Long Island Sound, killing 230.

SIPA PRESS

Elizabeth Dole

Elizabeth Dole proves popular in husband's campaign.

CHRISTENSEN

Bob Dole

Despite his dedication, Bob Dole's 96-hour campaign marathon fails to win the necessary votes.

The Clintons

Voters extend Bill Clinton's White House lease by four years.

TRIPPETT

GROPP

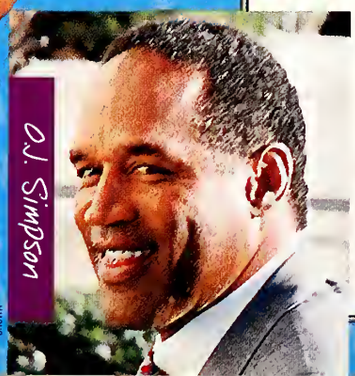

O.J. Simpson

Civil verdict declares O.J. Simpson liable for deaths of Nicole Brown and Ron Goldman.

BROWN

AOL

Communications Error:

The number dialed is busy or not answering. Please try again later.

To find another local access number, select "New Local#" from the "Screen name" pop-up menu, and click Sign On.

For more information, press the Command Key+SHIFT+? and refer to the Troubleshooting information in the AppleGuide.

OK

News

Serbian Demonstrators

KOKOVIC

Students demonstrate against Serbian government.

The JonBenét Ramsey murder mystery grabs headlines.

JonBenét Ramsey

Prince William

Prince William, 14, is Britain's latest hot shot.

CHERRUAULT

The Goldmans

The O.J. jury awards Ron Goldman's family $33.5 million.

Olympic Bombing

Atlanta's Centennial Park bombing mars the Summer Olympics.

John Chancellor

Veteran news anchor dies.

Clone

Successful sheep cloning fuels ethics debates.

Tupac Shakur

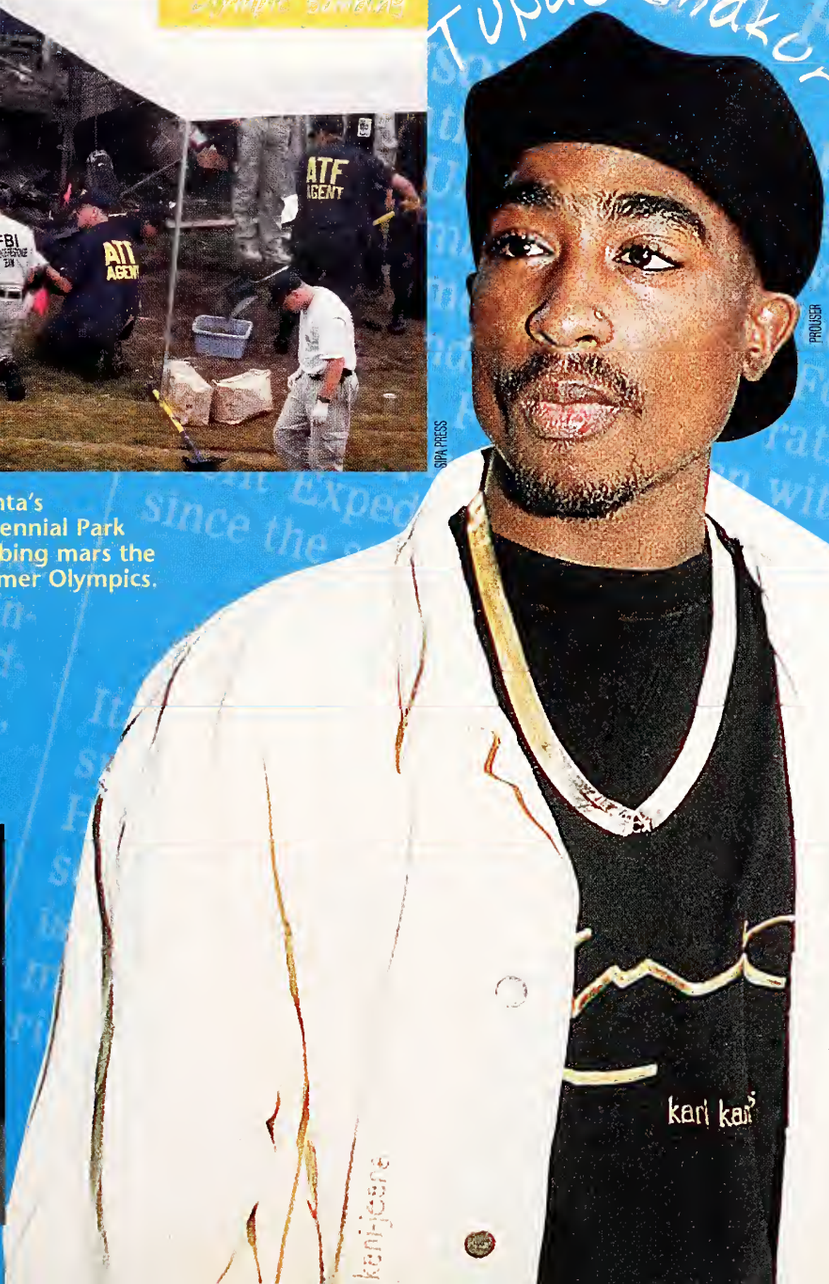

PROUSER

SIPA PRESS

Gangsta rapper and movie star Tupac Shakur is murdered.

Passings

- Morey Amsterdam, 80-ish, actor, *The Dick Van Dyke Show*
- Ted Bessell, 57, actor, *That Girl*
- Joseph Cardinal Bernardin, 68, Catholic Archbishop
- John Chancellor, 68, news anchor
- Margaux Hemingway, 41, model/actress
- Notorious B.I.G., 24, gansta rapper
- Timothy Leary, 75, '60s activist
- Greg Morris, 61, actor, TV's *Mission: Impossible*
- Jonathan Melvoin, 34, The Smashing Pumpkin
- Carl Sagan, 62, scientist and astronomy popularizer
- Tupac Shakur, 25, gansta rapper/actor
- Tiny Tim, 70-ish, '60s icon
- Deng Xiaoping, 92, Chinese Leader

Trends

- Spiked hair
- Hair accessories
- Black Lycra
- Slip dresses
- Capri pants
- Sweatshirts
- Metallic T-shirts
- Backpacks
- Birkenstock sandals
- Body piercing

Fashion fads feast on bright colors.

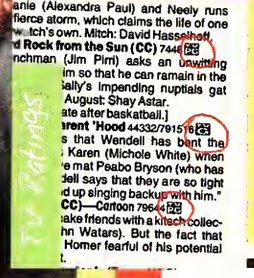

TV shows get a voluntary rating system.

McDonald's introduces adult-like, "Arch Deluxe" which meets with luke-warm consumer interest.

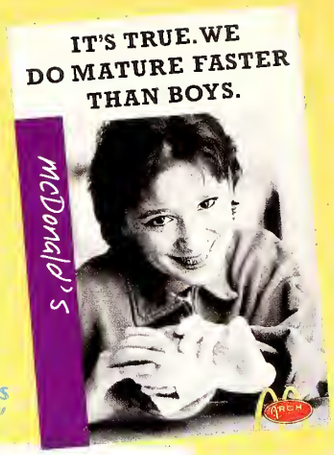

Calvin Klein says "Just Be."

Slogan of the Year

"Show me the money!" from *Jerry Maguire*

Dance craze

The Macarena

Plymouth Neon ads pick-up on the nation's coffee craze.

Bill Gates turns the heat up on technology with the Microsoft Network.

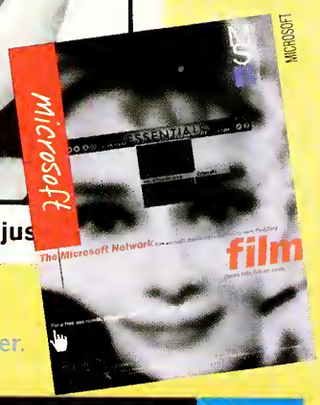

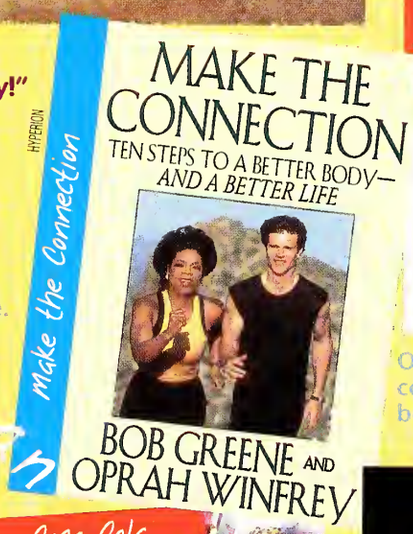

Oprah Winfrey makes a connection between the best body and a bestseller.

Dennis Rodman gives new meaning to hair color, accessories and fashion sense.

Coca-Cola goes retro-'70s.

Jonathan Larson's Musical *Rent* plays on Broadway.

Amy Van Dyken's got milk and promotes http://www.whymilk.com.

Say what?

"boo"-boyfriend/girlfriend
"butter"-smooth/nice
"digits"-phone numbers
"down low" (also "D.L.")-quiet
"flavor"-style
"4-1-1"-information
"hella"-very
"house"-to defeat
"mad"-beautiful
"peeps"-friends/people

DO NOT CIRCULATE

142262

HCC
R
378.73
H58E
1997

HINDS COMMUNITY COLLEGE
5 0106 01117273 5

TAYLOR